Betty Dunn

WATERLOO ALUMNI ALBUM

1879-1967

The Waterloo High School Alumni Association

Proudly Presents This

Waterloo Alumni Album

ALUMNI OFFICERS:
FRONT: Emmajeane Roop, Sec. Treas., Edna Stahl, Pres., Alice Hedges, Vice Pres. BACK: Directors, Larry Gurtner, Dorothy Till, Glenda Walberry, Lynn Imhoff, Fern Skelly, Carolyn Ayers.

WORKING STAFF:
Left to right: Diane Haynes, Typist, Edna Stahl, Editor, Ned McIntosh, Advisor, Carolyn Stahl, Layout Editor.

FAREWELL

The time has come to say farewell
To "Dear Old Waterloo"
So with these loving memories,
We bid you fond adieu.

Carolyn Hovarter Stahl,
Author

DEDICATION

We are dedicating this album to the memory of the alumni, faculty, school board members, custodians, bus drivers, cafeteria workers, and other personnel who have served in the Waterloo School system, so we pause a moment to offer a silent prayer for them. Our departed loved ones cannot be forgotten as they have instilled in our hearts memories that we will cherish forever.

History

The first seat of our education was a little log house, similar to the one pictured here, in what is known as Uniontown on Colgrove Street. Later a frame schoolhouse was built in the southeast part of Waterloo. This was located on the south side of Maple and east of Washington Street. A successful normal school was conducted for some time in the upper part of this structure. In 1860 a seminary was started on the site of the present Methodist Church. This was discontinued in the late 1860's.

In 1871, the large school building below was erected on VanVleek Street where the Shelter House now stands. At this time it was the finest school building in the county. It was built of brick, with a stone basement and cost $20,000.00. The first high school graduation was in 1879. There has been a graduating class every year since with the exception of 1880 and 1905. This building was razed in 1938 and the old bell from it was placed in a belltower of stone on the south side of the old school grounds. Just behind this belltower stands the large oval-shaped stone which the only century class, that of 1900 placed there. These are two landmarks that have wisely been preserved for posterity. Alfred Bartholomew, a graduate of the class of 1891, was the instigator of the belltower memorial.

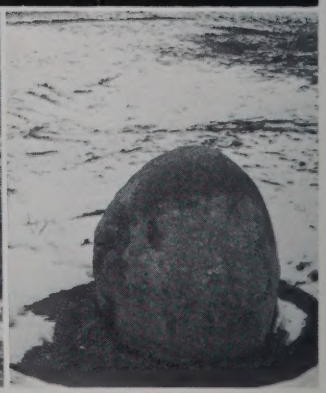

As the school population began to increase, the structure was too small for the educational requirements; and as the financial burden of the schools in the town and township became heavier, a movement was started to consolidate the two school systems. Soon afterwards, the town of Waterloo consolidated with Grant Township for the purpose of bettering the educational facilities of the community. This resulted in the closing of all "little red schoolhouses" like this one. The present building was started in July, 1925, and finished in 1926. The new structure, pictured on the album cover, was built on East Douglas Street on the site of the present school.

In 1928 this school building was altered by doing away with the auditorium and constructing more classrooms. The most important change was the addition of the gymnasium, which is connected with the school building. During this building period, Charles A. Overmeyer was Superintendent, James A. Husselman, Fern A. Morr, and Grant A. Kelley were on the School Board. This school served the community well for a number of years.

In 1954 changes were made in some of the rooms of the school and an addition was added to provide rooms for the cafeteria, Home Ec., Biology, and Shop. From the picture below, you will note quite a change.

Land was added to the school ground from time to time until it now contains about 13 acres. The ball diamond, which is surrounded by a good track, was lighted in 1955.

In 1953 a private kindergarten was started in the Church of Christ, which is adjacent to the school grounds. The small children used the playground equipment. The past six years, the kindergarten has been held in the Public Library basement and is a part of the general school system.

Under the school corporation act of 1959, a committee was appointed by Judge H. D. Stump to work on the many problems of reorganizing the school district.

Many meetings were held throughout the communities involved to discuss at length the best plan to adopt. Surveys were made in each area to get the publics' opinion, and experts in this field from Ball State University were called in to prepare a plan with their recommendations.

As a result of these surveys, a proposed new district was presented to the people for their consideration. In a special referendum the people voted to accept Ball State's recommended plan.

This reorganized district, formed in 1962, was know as the DeKalb Northwestern United School District. It combined Waterloo-Grant with the schools of Fairfield, Richland, and Smithfield Townships, as well as those located in Ashley and Corunna.

The Corunna School pictured below was later found to have a unique history. While teaching there, Mrs. M. P. Heupel's interest in the school's background was sparked when she discovered it was the only school in the county that had been maintained on the same site for more than a century. It took over a year to gather all available information which revealed that it was the oldest known school in Indiana that had been in continuous operation at any one location. In 1858, the man who laid out the original town of Corunna donated the school site. In 1861 the school was erected with handpressed bricks from the Calkins Tile Mill south of Corunna. It was extensively remodeled twice, the latter being in 1915 when a 3-year high school program was added to the 8 elementary grades. The students took their senior year at Waterloo. A representative of the Indiana Historical Society visited the premises regarding the possibility of making this into an Indiana Historical Point of Interest or museum. The cost may be prohibitive, so the future of this building is not known. At the end of the 1967 school year Corunna, East, and West Richland schools were closed. Corunna had many dedicated teachers and their last were: Miss B. Roberts, Kindergarten; Mrs. P. Hill, Grade One; Mrs. M. Heupel, Grade Two.

Lack of space had become an increasing problem, even tho the Kindergarten had used the Library for several years. As a result, the Church of Christ basement was rented for one Grade 5 and the other Grade 5 and Band were conducted in buildings uptown. The School Board foresaw a serious need for more space so they consulted the proper State Board with a proposal to build onto the main building. The State would not approve any additions to our building unless it would be used as the future high school for DeKalb Northwestern. Since the State did not approve of this either, they recommended temporary housing. Having no alternative, the portable buildings pictured here were put into use in the fall of 1963 for grades 5 and 6. The Band, Kindergarten, and one Grade 5 were still off school premises.

Construction of a high school in our district was imminent, and at this same time the Auburn Community School System had reached a similar decision. Meanwhile, the State had set machinery going to foster consolidation on a larger scale; thus providing more state funds to these districts. It seems quite natural that these two neighboring districts, both needing new high schools, got together to discuss a possible merger. Numerous meetings were held for public discussion and information about this proposal. Most people saw that if we merged we could use our teachers more efficiently and yet offer our students more flexible and varied courses. As the result of an affirmative referendum vote, the DeKalb Central United School District became effective on July 1, 1964. After the site south of town was chosen, ground was broken for the new ultra-modern high school on May 1, 1965, with plans to start operation in the fall of 1967. Then, we plan to house all our grades at our building. The pictures here show a classroom area and the gym under construction. Present wisdom comes from past experience and the old must make way for the new. The deeds and motives of our ancestors shaped our educational opportunities and achievements. "Time marches on, he who stands still is lost."

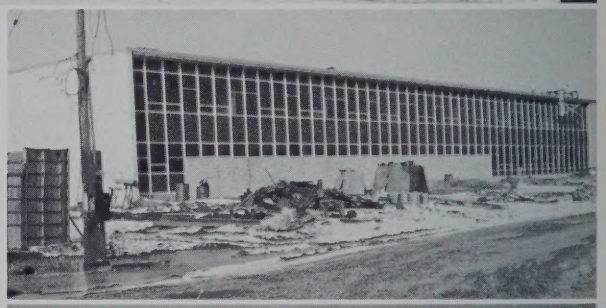

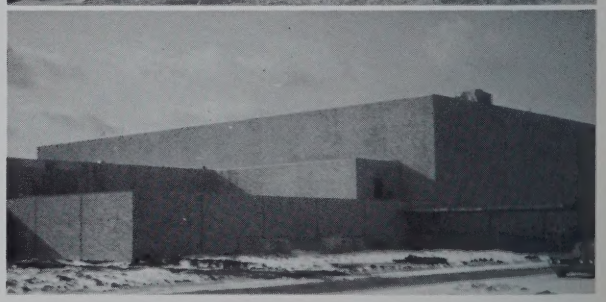

Getting to School—Then and Now

Over the years there have been many ways of traveling to school; by train, horseback, buggies, cars, bicycles, and by bus.

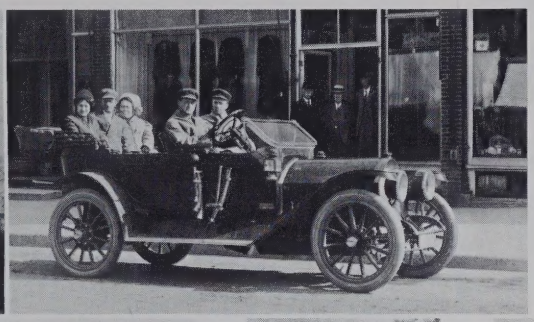

REAR, L to R: Myrtle Shewalter, Clark Williamson, Leora Yeagy. FRONT: Dan L. Leas, (it's his car) Lloyd Leas. Others: Sol Beidler, Herb Ettinger, Paul Fisher.

Above: Oliver Miser

Barn is one of many used, to stable students' horses.

Above: Faye (Miser) Strow
Below: Wealthy Warner

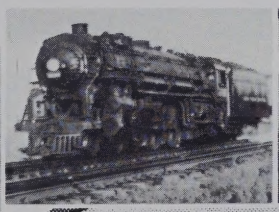

Clark Kelley on top of his school "hack".

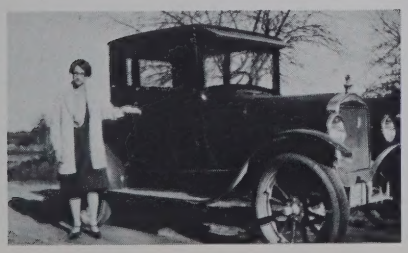

Bus Drivers, Left to Right: Tom Hassett, Paul Schlosser, Al Pfefferkorn, Floyd Carper Jr., Ed Brown, Paul LaRowe.

Athletics

The first year for organized athletics at Waterloo High School was in 1912. However, they didn't play other schools. The different sports consisted of basketball, baseball, tennis, and evening walks. Of these early sports, tennis was the most popular.

Also, girls' basketball was organized for the first time in the history of Waterloo High School, in the fall of 1915 under the guidance of Miss Kroft. There was no fine gymnasium for practice so as long as the weather was fair, an outdoor court in the school yard was kept in shape. As weather grew inclement, the upper floor of one of the store buildings on Main Street provided a place to exercise their talents. The town hall became available in the fall of 1916 and through the years, the enthusiasm and heartbreak of competition was felt by the many who put forth their time and talents to practice two nights a week. Of the many girls of both Waterloo and our visiting sisters, none will forget the hot air register beneath the south

BASEBALL:
BACK ROW: Paul Overmyer, Carol Gushwa, Fred Eberly, Emerson Walker, Estelle Wiltrout, Waldo Bowman.
SEATED: Glen Myers, Arthur Smith, Capt., Russel Wittmer, Mgr., Gould Stanley. FRONT: Howard Dilgard, Charles Colby, Lynn Crooks.

GIRLS BASKETBALL
BACK ROW: Mildred Kroft, Coach. ROW 2: Helen Eberly, Wilma Thomas, Mary McIntosh, Daisy Brown, Faye Till. FRONT ROW: Jean Grimm, Vera Newcomer, Dorothea Brown.

basket which provided not only warmth but many a waffle burn as a mad dash was made for the ball.

In the late teens, through the twenties and into the middle thirties, the hard work and fellowship of basketball leave fond memories for the many of us who nursed floor burns, pulled ligaments, and hurt feelings. The building of a new gymnasium brought a new era and the girls teams stepped aside for the boys to carry on.

In 1916, basketball was talked about at the first of the term, and as a great deal of enthusiasm was shown for this branch of athletics, it was decided to organize a teams. Many showed up for practice and this being the first year for an organized basketball team, it was hard to select the players. However, the best were separated from the list. This consisted of two teams and after a few games were played the regulars or first team were chosen.

Mr. Willennar was chosen as our manager and referee, giving us many pointers in the game. He also had much patience and perseverance in helping and also in finding games to play.

BOYS BASKETBALL--1916 BACK ROW: Fred Eberly, Wilbur Bowman, Lynn Crooks, Waldo Bowman, Howard Dilgard, Arthur Smith, Charles Colby, LeRoy Campbell. FRONT ROW: Mr. Willennar, Mr. Johnson.

At the beginning of practice in the fall, we were fortunate in receiving good coaching and other help in the game from Mr. Earl Johnson, who understands basketball from beginning to end. We own much of our knowledge of basketball to him in coming to our practice games and correcting our faults. Mr. Johnson certainly deserves thanks for his service in aiding the development of Waterloo High School basketball teams.

Through the effort of Mr. Moudy and Mr. Willennar, the town hall was secured as a place in which to hold our games. Each player played with the kind of enthusiasm characteristic to the Waterloo High School Athletic Assocaition and did his very best. Howard Dilgard, captain of the team, fulfilled his duties with great success. The team's main fault seemed to be poor passing.

Again in 1917, many efforts were put forth to secure the Town Hall, but at first the Town Council was reluctant to grant the request. But in a short time, they reconsidered the matter and the school was fortunate enough to secure the Hall for basketball purposes once again.

As enrollment increased in the high school, the interest in athletics increased also.

COUNTY CHAMPS--1952

FRONT ROW: Tom Simons, Larry Oster, Ned Shippy, Larry DeWitt, Ronnie Feller. BACK ROW: Charles Smith, Robert Hissong, Stanley Williams, Dorsey Fields, Eugene Frick.

In 1927, two new sports were introduced to Waterloo High School. They were baseball and track. Basketball, however, still remained the main sport.

The State Corner Conference was organized in 1935. This Conference included Garrett, Angola, LaGrange, Albion, Avilla, Ashley, Butler, and Waterloo.

In 1937, Waterloo beat Garrett in regular season play but was defeated by the Railroaders in the final game of the Sectional by three points.

The new gymnasium, which was much needed, was first used during the 1938-39 basketball season. This gymnasium was one of the most modern facilities in this area at that time.

In the fall of 1944, Waterloo was winner of the Corner Conference baseball tourney.

During the war years, the teams were handicapped by the draft but still advanced to the Sectional finals in 1943, only to be beaten by Auburn 54-22. In 1945, Auburn with another powerful team, again spoiled Waterloo's hopes of a sectional crown by a 48-33 score. This was the closest any team came to beating Auburn until they were defeated in the Semistate at Muncie, Indiana.

RECORDS

EVENT	NAME	TIME	YEAR
H. HURDLES	Eastridge	15:04	1958
L. HURDLES	Eastridge	20:03	1958
100 DASH	Sattison	10:04	1946
220	Toneman	22:02	1965
440	Hilkey	53:02	1948
880	Powers	2:07	1962
MILE	Simons	4:52:3	1953
TWO MILE	Friend	11:02	1966
MILE RELAY	Buss, Patterson, Carroll, D. Myers	3:40:7	1958
880	Beatty, Patterson Tuttle, Toneman	1:35:8	1965
HIGH JUMP	Sutton	5'10"	1965
BROAD JUMP	Eastridge	20'9"	1958
POLE VAULT	Ulm	12'1/2"	1965
SHOT PUT	Drerup	46'6"	1956

The high point of forty years of organized basketball was when the 1952 team won the county tourney beating Butler in the afternoon game by a 49-46 score. Continuing their winning streak, Waterloo successfully outscored the defending champions, Ashley, by a 49-39 score under the capable coaching of Robert Dove.

In the fall of 1955, the Waterloo High School baseball team lost a well-played game in the tourney finals to Hamilton. The game went extra innings and the final score was 16-11.

In 1958, at the end of 23 years of Corner Conference competition, Waterloo won the conference track meet.

SECTIONAL CHAMPS: FRONT ROW: Jon Payne, Larry Gurtner, Jim Aschelman, Mike Starkey, Don DeWitt, John Gushwa. BACK ROW: Coach Richard Bourquin, Larry Brandon, Karl Keiper, Dave Carroll, Skip Haislip, Gerald Lockwood.

FOOTBALL: FIRST ROW: Coach Randolph, Terry Haskins, Bob Dygert, Mick Greer, Don Tuttle, Randy Brown. ROW 2: Jim Jordan, Junior Buss, Dave Shipe, Reggie Stafford, Gary Baird, Doug Karns. ROW 3: Steve Dunn, Marc Fisher, Rick Baker, Mike Fee, Paul Stepp, Joe Lewis, Richard Jordan. ROW 4: Steve Williams, Lee Henderson, Jim Friend, Scott Eberly, John Rufner, Norbert Franks, Paul Garrigus.

Waterloo also won the newly formed Bi-County track meet under the excellent coaching of Richard Bourquin. The baseball season again was successful for Waterloo as they defeated Hamilton and Butler for the championship.

At the 1960 Holiday tourney at Butler, Waterloo emerged with the nets and the victory. Harboring a regular season defeat by 22 points at the hands of the Garrett Railroaders, Waterloo successfully captured their only Sectional crown. The Wildcats defeated Butler 62-56, Orland 69-49, and Garrett, who twenty years earlier had defeated Waterloo in the finals, by a 39-34 sweet revenge victory. The Wildcats, with loyal support from the fans, journeyed to the Coliseum only to be defeated by one of the Ft. Wayne teams, Central, in the Regional.

This year, also, for the second of three meets, the harriers of Waterloo won the Bi-County track meet.

In 1961, a cheer block was formed to help spur Waterloo's basketball team on to victory. The organization helped to add much enthusiasm to the games and added to the school's sportsmanship record.

The year 1962 brings a newly organized cross country team to Waterloo. The boys made excellent showings at their meets for their first year in competition for Waterloo.

During 1962 and 1963, the Wildcat basketball team was going through rebuilding years. The players all worked hard to achieve better teamwork through experience.

In 1964, a golf team was organized at Waterloo. The boys were very enthusiastic over the new sport and proved themselves quite capable of being ready for competition.

During 1965, the Wildcat basketball team sported a 17-3 regular season record. They were the proud holders of the tall Garrett Railroader's only regular season defeat. Waterloo progressed all the way to the final game of the Kendallville Sectional only to meet the revenge of Garrett and go down to defeat. The team's overall record was 20-4--the best ever compiled by a Waterloo team in the school's history.

The baseball team that year also compiled an enviable record. It had 11 wins and only 2 losses.

In 1966, a new sport came to Waterloo. It was football. Although there was no regular schedule, the boys worked hard toward their goal, a game with Ashley's newly organized football team. Even though the score of this game was 0 to 0, all the boys involved learned much from their experience.

During the last year of Waterloo High School sports, the teams continued to show the great spirit and determination they had always been noted for. At the final regular season basketball game, the students held a special ceremony honoring Coach Dick Bourquin and Larry Dove for their excellent leadership in producing not only good teams, but in always stressing good sportsmanship. Shown below is the plaque presentation.

With this, Waterloo High School athletics draw to a close. Although our teams have not always been the best, we feel they have passed down through the years something much more important--spirit and sportsmanship.

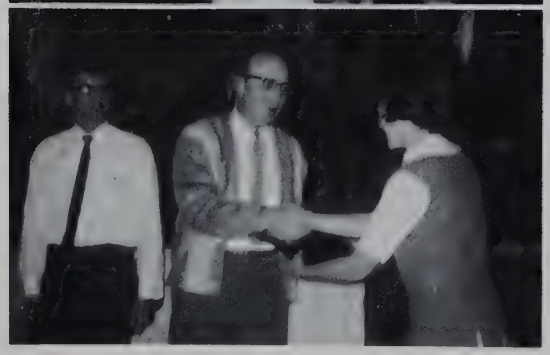

Pictured above are a few of the many trophies won by Waterloo students over the years. These trophies represent the accomplishements of athletes, musicians, artists, and many others who have strived to do their best for their school. We can be indeed proud of the young people who won these honors through much hard work.

The pictures at left were taken at our last basketball game. A capacity crowd witnessed this final game that ended an era of "Hoosier Hysteria" at WHS. Mixed emotions were at a high peak and the evidence of tears was common, especially during the ceremony after the game. When the Great Scorer writes against our name; He writes not if we won or lost, but how we played the game.

"Through the Hallowed Halls" Drifted . . . MUSIC

Music, according to one reference, is the art of science of combining sounds so the result is pleasing to the ear. The sounds that issued from the Music Department of "Dear Old Waterloo High School" were not always pleasing, I am afraid; but down through the years, her students have learned to appreciate, enjoy and produce pleasing sounds.

There have been many able and accomplished music instructors associated with our school, and their efforts have resulted in noteworthy accomplishments. Some of our earliest records of music in the Waterloo High School date to the Thirteenth Annual Commencement in 1893. At this the Quaint Quartet sang both "Breeze of the Night" and "Good Night Beloved". It is also recorded that in 1897 at a school program a trio sang, "Down Among the Lilies" and a vocal solo was rendered which was entitled, "When You Ask a Girl to Leave Her Happy Home." These contrast strangely with "Chim Chim Cheree," "Did the Lord Deliver Daniel?," and "Smile Darn Ya Smile," that we find in the 1967 selections used by the school's musical groups.

In 1900 an orchestra was part of the Music Department and according to newspaper records, gave some outstanding performances. Below is 1916's orchestra.

Left to Right: LeRoy Hamp, piano; Joe Bowman, violin; Arthur Smith, violin; Harvey Frick, violin; Lynn Arthur, cornet; Wilber Bowman, clarinet; Waldo Bowman, clarinet; Lester Lowman, baritone.

In 1912 the first issue of the high school yearbook entitled "The Rosebud" enrolls under our musicians, seven pianists, five soloists, four mandolinists, and one violinist. The Ciceronian's quartet and the Zedalethean's octet helped the high school chorus at different programs.

A few years later a male brass quartet and a male voice quartet enjoyed popularity. "Miss Cherry Blossom," a musical play, was given by the Music Department in 1918. It was highly successful. So, we note stronger interest and more activity in music from year to year.

Lack of space makes it necessary to span our inspection of records every five or so years. We find another high school orchestra was organized in 1924. It furnished the music for the operetta, "Miss Catherine Returns."

In the 1930 Rosebud we find some new features in the music field: Both a boys' glee club and a girls' glee club with a combined membership of sixty students. They also had a girls' double quartet and an orchestra of twelve.

It was also in the spring of this year that the Waterloo High School Band was organized under the leadership of Mrs. Stage. It had an original enrollment of twenty-five members, and they met every Tuesday night to practice. Less than a year later, on December 5, 1931, the abilities of the band members were so well developed that they gave a short concert over radio station WOWO, Fort Wayne.

Near the close of the 1932 school year the band purchased their first uniforms. The uniforms consisted of red capes lined in gold, and red caps with gold band and buttons. At the top of the following page is a picture of the band in these new uniforms.

1932 BAND

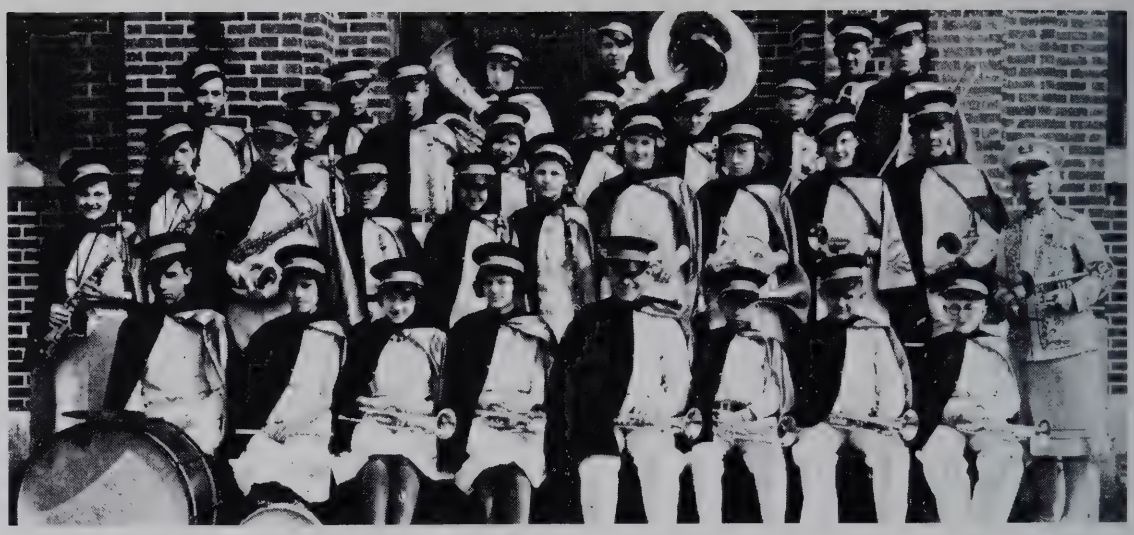

FRONT ROW, Left to Right: Ralph Boyer, Mildred Freed, Nina Wilkins, Vinnie Meyer, Paul Dilley, Donald Bevier, Richard Harpster, Maurice Grueter. ROW 2: Maxine McEntarfer, Charles Bowman, Roger Ish, Margaret Ellen Fee, Garcile Miser, Vera Kester, Beatrice Bevier, Maxine Bickle, Maurice Strow, Mrs. Stage. ROW 3: Mary Louise Fee, Junior Freed, Byron Fretz, Helen Wilkins, Dorothy Hubbard, Robert Rohn, Wayne Bookmiller, Charles Corrigan. ROW 4: Dale Moyer, Paul Camp, Ruth Bonecutter, Wayne Johnson, David DeLong.

By 1935 we find that the orchestra had increased to 29 members, and the band to 50 members. New uniforms for these additional members were given to the band by the Band Auxiliary.

Music interests in both county and state were mounting and dear old Waterloo High was keeping step, for as there became more music students the school was providing more music. In the year 1940 we find junior and senior glee clubs combined had a membership of 65. The junior and senior bands had a total of 63 students.

In 1945 our band was now a marching band accompanied by eight majorettes and a drum major. They were performing for basketball games, the Auburn Fair, commencements and other social affairs. The mixed chorus, girls' chorus, and A Capella Choir play an important part in the Music Department.

The half century year, 1950, was one of musical activities in our school. One of the outstanding musical productions of this year was the Christmas Pageant. This program was scripted and directed by our Superintendent, Charles Overmeyer. Religious Christmas carols were used to provide continuity and background for depicting the events of the Nativity Scene. The high school chorus, ensembles, and soloists, under the direction of Mrs. Voss, played an important part. Also, Mr. Harold Long, band director, worked diligently with the band on the different arrangements for this program. The high school chorus of 40 students this year received beautiful new gray robes from the P.T.A.

Mr. Long, our band director, had worked hard on improving the bands' music and marching abilities, and the many hours spent in band practices continued to show their worth. Band concerts were held in the summer and a full program was initiated during June and July. The band again was awarded the Sweepstakes Trophy, first place for Class "A" bands, at the DeKalb County Fair. It also won "drum major" and the "best uniformed" trophies in this contest. Then on October 14 they went to the State Marching Contest. After the band had played a fan-fare and performed the nine required movements, the organization made a large American Flag, a pinwheel, and a pumpkin using lights on the caps of the band members. They were awarded first place for Class "C" bands. They tested their playing ability also and won a superior rating at the district contest and second at state. Several of the band members and chorus members won first division in solo and ensemble competition at district.

The 58-piece band's program for this year was highlighted by a trip to Holland, Michigan, where they played for the Tulip Festival. Only one other Indiana town was represented by a high school band at this Festival.

A feature article in Boston Music Magazine and local newspapers really complimented and advertised this fine marching group. Without a doubt, its famous "half step" contributed much to its success. For this, as well as our other fine band accomplishments, we must thank our patient director. At the top of the following page is a picture of this band.

FRONT ROW: Karen Bisel, Natalie Shearer, Nila Witt, Lowneta Stuckey, Janet Farrell, Dorthy Koon, Janet Bowers, Judy Steininger, Bessie Mergy, Donna Vee Wolford, Margie Kelley, Myrnalie Ayers. ROW 2: Nan Noirot, Barbara Werne, Byron Farrell, James Simons, Pauline Blair, Mervin Tuttle, John Engle, Lusina Smith, James Knott, Janet Myers, Nancy Boman, Delbert Zerkle, Mary Lou Weirich, Janet Shady, Shirley Werner, Peggy Myers, Janet Roose, Zella Miller, Donna Vee Till. ROW 3: Arlene Dunn, Phyllis Weicht, Marcella Girardot, Lyda Dilgard, Rhoada Rudolph, Rena Witt, Howard McMaster, Tom Mohr, Charles Pepple, David Dangler, Fred Kogin, Bill Stuller. ROW 4: Dorothy Feller, Ruth Ann Deetz, Roberta Bowman, Shirley Speer, George Walters, Pat Nodine, Helen Shultz, Phyllis Koon, Leoma Vian, Virginia Bowers, (Band Director), Harold Long.

The men's chorus of twelve members, the mixed octet, and girls' trio were very busy also. The combined numbers of junior and senior choruses plus the ensemble made a total of 102 voices in 1954. The Beauty Shop Quartet enjoyed much popularity and appeared at many entertainments throughout the vicinity. The girls' glee club numbered 37 and the mens' glee club 15 members.

This year the band performed at the Mermaid Festival at North Webster and the Bluffton Fair, in which they won third place in both contests. They won second place in both the Auburn Fair and the Kendallville Holiday Parade. At the state marching contest this precision unit received an excellent rating and had the highest score of any band in Class "C". There were superior winners among the musical groups and soloists in the state contest also.

The Spring Concert, consisting of solos, ensembles, glee clubs, choruses, and the band, was held on a Sunday afternoon. This event climaxed the years' musical activities and was enjoyed and attended by many. As you can see, choral groups were always vital to our music, so pictured below is the 1966 Chorus.

FRONT ROW: Mrs. Voss (Director), Diann Coleman, Marlene Pfefferkorn, Laura Walker, Jo Fee, Terry Tucker, Dennis Kutzner, Dean Bard, Barb Hall, Nancy Payton, Janice Bolen, Janet Bolen, Jo Voss. ROW 2: Cynthia Hassett, Nancy Haines, Elaine Loos, Cheryl Brown, Janis Myers, Cathy Boggs, Don Dennison, Marc Fisher, Rick Dygert, Dan Straw, Gene Bard, Penny Werner, Bonnie Scott, Ruth Anne Woolever, Harriet Keller. ROW 3: Mary Jo Schlosser, Anna Sewelin, Linda Haskins, Linda Schlosser, Margaret Hoff, Billy Jordan, Dean Tucker, Jim Conrad, Mike Klink, Bill McAlpin, Tom Dunn, Debbie Ritenour, Jo Starkey, Debbie Lumpkins, Debbie Tuttle.

The Band Parents Organization had devoted much time and hard work to buy new uniforms and in the spring of 1955 the dream was realized. Little did anyone know that these were to be the last band uniforms Waterloo was to possess. Pictured below is the 1965 band in this final uniform.

TOP ROW: Terry Tucker, Bonnie Tuttle, Jim Souder, Bob Dygert, Leonard Baughman, Robert Parente (Director), Kevin Miser, Marc Fisher, Dean Tucker, Don Weirich. ROW 2: Cathy Boggs, Mike Beadell, Bob Strawser, Tom Hassett, Dean Bard, Larry Schlosser, Gene Bard, Jo Voss, Richard Fitch, Chuck Hall, David Shipe. ROW 3: Debra Lumpkins, Nancy Miser, Lani Parker, Cheryl May, Cheryl Hall, Lee Henderson, Barbara Hall, Diane LaRowe, Melanie Oster, Bruce Ebert, Terry Haskins, Shirley Albright. ROW 4: Pam Magginnis, Cheryl Ford, Louise Farrington, Vicki Duesler, Elaine Loos, Jo Starkey, Harriett Keller, Diane Haynes, Barbara Tuttle, Jo Fee, Janell Myers, Marva Sutton. ROW 5: Cindy Beatty, Cynthia Hassett, Judi Davis, Steve Voss, Bill McAlpin, Steve Eberly, Vicki McBride, Carole Boggs, Ginger Haislip, Connie Fee, Rosie Lockwood.

The year 1962 marked the Golden Anniversary of the "Rosebud." Marked improvement in the music field over the past 50 years showed up in its pages. The chorus had 85 members from grades 7 thru 12. The boys' and girls' glee clubs combined have 52 members. A holiday concert given by these groups and some ensembles and soloists was very successful and was followed by another concert in the spring.

The high school band now numbered 70 with a color guard of 5, a flag corps of 5, 3 majorettes, and a drum majorette. This band attended the state marching contest in Fort Wayne and tied for second place--quite an honor. The state Lion's Parade was also held in Fort Wayne this year, and our drum majorette received the grand award. Our school was again well represented at the district and state music contests.

The year 1967 arrived. There were 66 members in senior band, 35 in junior high band, 25 in grade band, 15 in stage band, and 14 in pep band. The WHS band played at Purdue Day, gave concerts at the Auburn Fair, and accompanied the Christmas concert. The majorettes and flag corps performed with the band at basketball games. Our band, directed by Imogene Mavis, combined with those of Ashley and Auburn in February to present a concert for the launching of a fund drive to provide uniforms for the DeKalb Central Band.

Since 1967 marks the last year for the Waterloo High School as such, the last school event for which the band played was commencement. Many hours of practice and performing, as well as the endless patience of teachers, students and yes, parents, adds up to a record of which we can be proud. The notes, both sweet and sour, floating down through the years have combined to produce sounds both pleasing to the ear and pleasant to the memory.

Literary and Organizations

Prior to 1897, very little is know about recorded school activities; however, in that year a monthly magazine was published entitled, "The Exponent". This little magazine was unique. It was published by three young boys, ages 14-16, who were known as the "Bonnell Brothers and Willis".

All work was done on their own time, their own press, and with their own materials. Each page was printed individually and done with a roller. The contents were essays, excerpts from orations, poetry, locals, and advertising; all for the small sum of ten cents. Experts were puzzled at their distinctive art and perfection. It is about the only literature of the early school in existence.

Literary societies played an active part in school life of Waterloo High School almost from the very beginning. As early as 1892, the students were divided into two groups known as the Amphictyon and the Alpha Zeta Societies. Much time and effort went into the preparation of theor programs and would climax with a yearly contest. A small admission fee was charged to defray expenses. Fifteen cents admission was charged, but if you wanted a reserved seat, twenty cents was charged.

The names of the societies were changed to Zedalethean and Ciceronian in 1910. These two societies continued until about 1935. The 1912 society officers are pictured below.

Above: Herman DePew, Hilda Sewell, James Matson, Bernice Becker, Harry Girardot, Glen Myers, Russell Matson, Mildred Huffman.

The yearbook known as the "Rosebud" was first published by the senior class in 1912, and has been published yearly with the exception of one year: That, during the depression when they couldn't afford it. This publication is a senior project each year and not only gives the students experience, but becomes a treasure of memories for all alumni.

Debating was introduced as a part of the literary curriculum in 1912. The high school teams from different towns challenged each other on such important subjects as: "Resolved, that the Initiative, Referendum Recall should be adopted by every state." This debate ended in a tie; but the Waterloo High School teams always scored high in this activity and usually came out the winner. Pictures on the following page is the 1915 debating team.

1915 DEBATING TEAM, L. to R: Lynn Reed, Mable Kiser, Capt., Louise Millis, Harry Rude.

Hi-Y Club

The boys' Hi-Y, an affiliate of the Y.M.C.A., was organized in 1930 with 21 members. The clubs' purpose was "to create, maintain, and extend throughout the school and community high standards of Christian character." During the six weeks of the Lenten season preceding Easter, they participated in the State Hi-Y Bible Study Contest. This not only provided the competition that mades a contest worthwhile, but gave each boy a training and course of instruction along a much needed line that was of immeasurable value to him. The club we have pictured here existed during World War II, and they helped underwrite the USO drive, as well as several other worthwhile projects.

1945 HI-Y, L to R: TOP ROW: James Stonebraker, Vice. Pres., Tom Farrington, Myron Johnson, Thomas Hoxie, Treas., George Strock, Sergeant-at-Arms, Richard Weirick. ROW 2: Don Smith, Don Bookmiller, Max Aldrich, Jim Hamilton, Junior Hilkey. ROW 3: Dallas Myers, DeVon Myers, Clayton Sattison, Sec., Max Fee, Mr Overmeyer, Spons. ROW 4: Gene Bowman, Pres., Bob Knott, Junior Hubartt. ROW 5: Dave Rhoadarmer.

The Girl Reserves, which is a branch of the Y.W.C.A. for high school girls, was organized in 1930. The clubs' purpose was to work together in Christian fellowship to develop the spiritual, mental, physical and social sides of a girl's life. This was a very active girls group and some of their meetings consisted of inspirational talks, discussions, and debates by both students and teachers. At Christmas time, they sent boxes of fruit, cookies, and candy to military hospitals, and during the rationing era of the second World War, they had charge of the War Stamp Booth. This club later became known as the Y-Teens and held fast to its high ideals. Pictured here are the 1941 Girl Reserves.

Girl Reserves

FRONT ROW: Marie Imhoff, Betty Nelson, Marilyn Schomberg, Mary Ross, Imogene Stookey, Evelyn Martin, Betty Husselman, Beverly Girardot, Gladys Zerkle, Emogene Goodwin. ROW 2: Miss Synder, Spons., Donna Shippy, Emogene Dangler, Gail Girardot, Mary Schull, Phyllis Fluke, Joan Roush, Dorothy Goodwin, Joy Buss, Jean Fee, Barbara Fox, Dorothy Miser. ROW 3: Catherine Fretz, Barbara Whetsel, Lois Smith, Joan Farrington, Donna Thorne, Geraldine Husselman, Lois Farrington, Kathleen Brandon, Helen Stookey, Norva Strow, Helen Jones, Marna Houser.

The Future Farmers of America was a voluntary national organization of boys enrolled in vocational agriculture, and this group had the longest duration of any organization at Waterloo High. Some of their aims were: To develop character; to train for useful citizenship and foster patriotism; to create and nurture a love of country life; and to develop competent agricultural leadership. They had many activities and projects, and in 1955 donated a $300 television set to the school. This chapter is pictured here.

SEATED, L to R: Mr. Berg, Spons.; Dale Smith, Sentinel; Melvin Rynearson, Sec.; Carl Feller, Pres.; Don Gurtner, Reporter; Jack Wallace, Vice Pres.; Jack D. Wallace, Treas. STANDING: Donald Pinkerton, Jerry Myers, Richard Korff, Butch Bowers, Charles McBride, Paul Werner, Jim Stahl, Don Cupp, John Stahl, Jerry Boman, Mark Smith, Herb Leins, Mike Sweet.

Beta Club

The Beta Club, which was a national organization of high school students who were outstanding in scholarship, leadership, character, and service, to their schools and communities, was chartered here in 1956. Membership was restricted to students of good character who maintained at least a B average in all academic subjects. As a service project they posted the honor roll for the school. Their greatest contribution, for which they worked diligently, was the purchase of new stage curtains for the gym in 1957. This group later became affilitated with the National Honor Society, but pictured here is the energetic 1957 club.

FRONT, L to R: Barbara Drerup, Sec.; Carolyn Hovarter, Treas.; David Patterson, Vice Pres.; Sharon Crooks, Pres. ROW 2: Donna Jean Myers, Terry Oster, Laura Wagner, Darlene Makovicka. ROW 3: Susan Buss, Sue Till, Sonia Cherry, Lucille Miller. ROW 4: Sally Kelley, Don Bard, Judy Till, Betty Nessel. ROW 5: Lyle Bricker, Keith Tarney, Mary Lou Christlieb. ROW 6: Mr. Bowers, Mrs. Love, Sponsors.

FRONT: Tom Muzillo, Treas.; Jo Starkey, Sec.; Lynn Strock, Vice Pres.; Diann Coleman, Pres.; Mrs. Voss, Spons. ROW 2: Sharon Brown, Jo Voss, Ruth Anne Woolever, Mary Hine, Rick Stafford, Jolene Fee, Connie Fee, Barb Tuttle. ROW 3: Diana Henderson, Marva Sutton, Louise Farrington, Cathy Boggs, Penny Werner, June Henderson, Jackie Walter.

FUTURE TEACHERS OF AMERICA

The F.T.A. was the last club to come to WHS. It was organized in 1964 and was composed of juniors and seniors who were considering teaching careers. As members, they would visit the assigned classrooms while in session, and also were allowed to teach a class. This gave them actual classroom experience, which influenced their decision pursuant to the teaching profession. Pictured here is the 1966 club.

Art

The art department took an active part in the educational background of Waterloo High School. During the early years, Freshman began their art instruction with lessons in outlines and mass drawing. Sophomores experimented and gained insight with water colors, while Juniors worked with pastels. Seniors displayed their creative talents in oils. Oil painting was an unusual media for high school art classes and the use of it made Waterloo unique. Raffia and reed basketry were added in 1916. The Freshman class was so large it had to be divided into groups for classes. This year tooled and cut leather crafts projects were introduced. A mechanical drawing class was organized for the boys also.

By 1920, art was an accepted part of the curriculum and full eighty minute periods were held daily for painting.

The highlight of the art students' year was the annual May art exhibit held in the Town Hall, where their best efforts were seen by art lovers throughout the area.

Other craft projects such as copper tooling and the making of etched aluminum trays were tackled with enthusiasm and with gratifying results. Contributions of these art classes will always be remembered.

Last, but not least, of the high school working force, are our beloved custodians. We think they are some of the most important people at school. They keep us w arm in winter and try to keep us cool in summer. They pick up the chalk and little bits of paper we thoughtlessly scatter around. In the autumn, they rake up the leaves and burn them, to the great delight of the little children. They seek to make the school house and grounds clean and attractive. They work early and late in looking after their numerous duties. They are very good natured. They are always willing and ready to assist us in putting up curtains and arranging for programs. Here's to our custodians--may they live long and happily and be with us many years.

Custodians the Year They Came

TOP ROW: Ira Till, 1912, Fred Bowman, 1921, Frank Schomberg, 1932, George DeLong, 1940, William Duncan, 1943. ROW 2: Simon Kohl, 1943, Howard Hall, 1944, Herman Diederich, 1955, William Nelson, 1955, Kenneth Powers, 1962, Aelred Pfefferkorn, 1963. Pictures unavailable: Charles Price, 1918, Vincent Albright, 1962, Thomas Hassett, 1966.

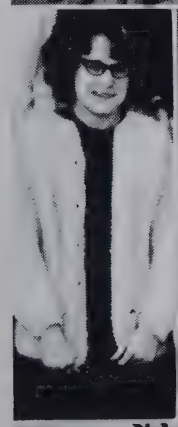

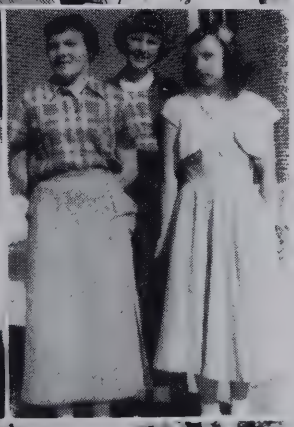

A NEW DEPARTURE

To Be Known as

THE WATERLOO HIGH SCHOOL ETIQUETTE.

Wereas we, the members of the Waterloo High School, have awakened to the reality that life is much what we make it, and feeling a sincere desire to make much of life and to take full advantage of our privileges, and whereas we desire to grow up as noble citizens of this, the greatest government on earth, and whereas we feel that true knowledge can be obtained only when it goes hand in hand with discipline and order,

We fully declare that in High School convened this, the seventh day of November, 1899, we have enacted and unanimously adopted the following "Rules of Etiquette," and do by the signing of our names hereto, cheerfully and sincerely resolve to observe the following rules as far as in us lies, and to profit by these rules:

I. SCHOOL ROOM ETIQUETTE.

1. We will not communicate nor ask to communicate while in the school building.
2. We will keep refined positions in our school seats.
3. We will cultivate a light step.
4. We will not ask for individual favors.
5. We will prepare all writing material in the morning.
6. We will make the school room a place of quietude.

II. GENERAL MANNERS.

1. We will not allow others to be more polite to us than we are to them.
2. We will not make ourselves odious in the use of tobacco.

III. STREET MANNERS.

1. We will, on passing people on the street, give them half of the walk.
2. We will not jeer at any one on the street or off of the street.
3. We, the gentlemen, will tip our hats to the ladies.
4. We will avoid being boisterous wherever we may be.

Signed this seventh day of November, 1899,

Delia Kiplinger,
Mollie Farrington,
Edwin B. Rickel,
Melvin Van Voorhies,
Grace Saltsman,
Clara King,
Gertrude Wilhelm,
Mabel Daniels,
Chas. E. Yager,
Frank Thomson,
Lena M. Knott,
Grace Meek,
Ruth Closson,
Karl Gerner,
Lurah Armstrong,
Ray D. Burgener,
M. D. Smith,
Belle Booth,
Sol Fisher,
J. F. Shull,
Madge Haskin,
Bertha Bemenderfer,
Clark Williamson,
Earl Leas,
Byrde Kepler,
Tesse Loewenstein,
Pearl Lower,
Olive M. Crooks,
Bessie Kennedy,
Ruth Keep,
Pearl Wittmer,
Lula Hine,
Otto Waterman,
Merritt Matson,
C. W. Price,
H. H. Keep,
Myrtle Showalter,
Vera Bemenderfer.
Pearle Daniels,
Roy Waterman,
Dora E. Willis,
Maude Skelly,
Winn Keep,
Maud S. Gilbert,
Grace Wilcox,
Ray Bartholomew,
Keturah Armstrong,
Mabel M. Reed,
Liva Kennedy,
Leone Hinman,
John Beard,
Perry Hamman,
Walter Deubner,
Frank B. Willis,
Frank George,
Orpha Goodwin,

Alumni Class Pictures

We were unable to locate group photos of many of the older classes, so we have used those photos we could find of individual graduates in these years. Of the 86 classes graduated, our search was entirely fruitless only on three: 1879, 1881 and 1883.

NO GRADUATES IN 1880

1882 Class
Lillian Spencer and Mattie Maxson

This artwork, drawn by William Warner, appeared in the 1925 "Rosebud". It makes one wonder if the miniskirts of today are really new??

1884 Class
Flora Speer
Emma Fisher*

Daniel L. Leas

1885 Class
Ada Williamson Dr. Henry D. Chamberlain
Nettie Kelley*, Solon Woolsey*, John O. Snyder*

*No picture available

1886 Class

Gertrude Willis

Myrtle Cotrell*
Nannie Leas*

1887 Class

Rev. Richard E. Locke

Abbie Sinclair*

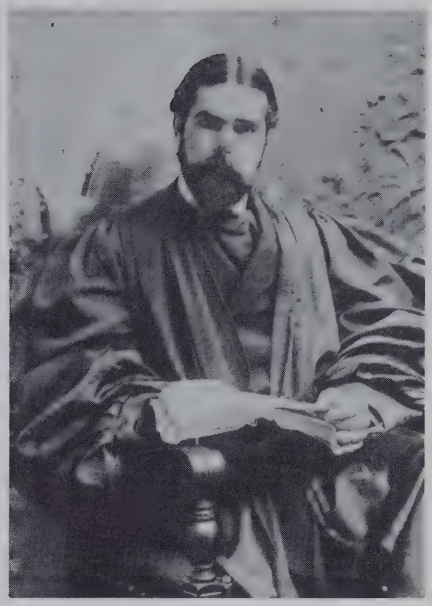

1888 Class

Cora A. Snyder
Nettie Chamberlain

Lida Ettinger*
Dr. Frank Fisk*

1889 Class, Left
FRONT: Daisy McBride
BACK:
Bessie Bassett
Anna Bevier
Anna Deventer

1890 Class, Right
Charles A. Hill

Alice B. Fisher*
J. Homer Sigler*
Cyrus North*
Bernard B. Ackerman*

*No picture available

1892 Class

Agnes Maxson

Herber Fried*
Edson Beard*

1891 Class
STANDING: Clara V. Snyder, Alfred P. Bartholomew, Luella L. Rempis, Hubert O. Butler, George A. Kennedy, Herbert C. Willis, Raymond E. Willis, C. Grace Robey, Edward W. Koons, May Davidson. SEATED: Rose A. Wenrick, Nellie J. Carpenter, M. Lizzie Fisher, Eda Farrington, H. H. Keep, Supt., Lucy R. Harper, Effie G. Locke, Alice B. Phillips.

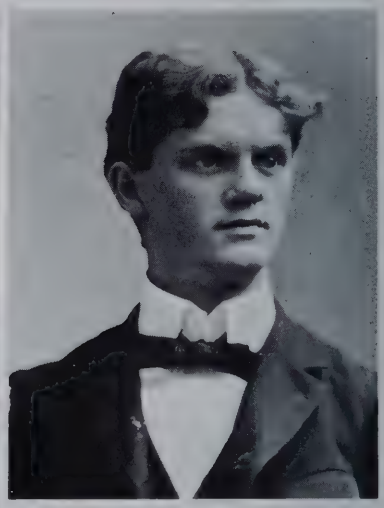

1894 Class

Edward D. Willis

Cora M. Hill*
Buzz Fisher Brown*
Bertha Beard*
J. P. Feagler*

*No picture available

1893 Class
SEATED: Leora Yeagy, H. H. Keep, Supt., O. B. Arthur, Viola Powers, Prin.
STANDING: J. Lester Till, Dr. J. E. Graham, Fred J. Willis, W. Burt Hill.

1895 Class
Lena A. Rempis, Dr. C. L. Hine

Wilson H. Denison*, Blanche Jackman*, Sabina Zerkie*

1896 Class: Jennie Swartz, Orpha Kiplinger Maude Lower*, Amy Walsworth*, Minnie Heizog* *No picture available

1897 Group Picture of All High School Students

SENIORS FRONT ROW: Madge Jackman, Mable Weidler, Arthur M. Grogg, F. Maynard Hine, James D. Snyder, Blanch Kelley, Daisy Reed, Verna Darby, Ethel Waterman, Olive Rempis. ROW 2: J. B. Bonnell, Prin., Dana Sparks, Blanche McCague, Meta Welsh, Blanche Reed, Estella Leas, Emma Gfeller, Edith Powell, Ralph Rabber, H. H. Keep, Supt. ROW 3: Howard Bonnell, Arthur Bonnell, Cora Kepler, Lulu Hine, Nannie Gfeller, Ruth Closson, Estella Funk, Raymond C. Dilgard, Gene Kelley. ROW 4: Frank Rohm, Earl Leas, Delia Kiplinger, Dora Willis, Pearl Daniels, Mollie Farrington, Cora Bundy, Bertha Bemenderfer, Walter Miser. ROW 5: Frank Willis, Jay Shull, Clyde Lower, Herbert Ettinger.

Drawn in 1925 by William Warner. Original artwork found in an old "Rosebud"

1898 Class, Left to Right:
Edith Powell, Estella Leas, Emma Gfeller
Blance McCague, Mae Waterman*, Blance Reed, Meta Welsh

1899 Class, Left to Right:
Cora Kepler, Lulu Hine, Raymond C. Dilgard, Arthur Bonnell, Howard Bonnell, Ruth Closson, Nannie Gfeller, Estella Fulk, Dana C. Sparks, Madge Haskins*. Shown in group picture, Page 23. *No picture available.

1900 Class
Bertha Bemenderfer, Delia Kiplinger, Earl Leas, Dora Willis, Frank B. Willis, Orpha Goodwin. Pictured with 1897 Class: Mollie Farrington, Jay F. Shull, Pearl Daniels.

1901 CLASS

Mabel Daniels. Not Shown: Leroy Waterman, Gertrude Wilhelm, Maude Skelly, Maude S. Gilbert, Tessa Lowenstein.

Winfred T. Keep, Myrtle Showalter and Clark Williamson, Grace Saltsman.

1902 Class
Raymond Bartholomew, Lurah Armstrong, Keturah Armstrong, Vera Bemenderfer. Not Shown: Frank George, Lena Knott, Melvin Van Voorhees, Otto Waterman, Byrde Kepler, Pearl Wittmer.

Class 1903:
Ernest Kohl, Merritt Matson. Not Shown: Sherman Kimmell, Orpha McEntarfer, and Isavelle Booth.

Class 1904:
Hattie Saltsman, Jospehine Willis. Not Shown: James Almond, Grace Braun, Edna Denison, Minnie Rufner.

NO GRADUATES IN 1905

Class 1906:
FRONT ROW: Mae McIntosh
Alta Clement
Lana Beacher
BACK ROW: Cyrille Beek
Owen Bangs
Edna Goodwin
Estel Goodwin

Class 1907:
SEATED: Harry Bowman
STANDING:
Ethel Waterman, teacher
Ethel Murray
Freda Saxon
Bess Showalter
Etta Wittmer
Nannie Bemenderfer
Nellie Flack
Mildred Bowman
W. H. Royer, Supt.

1908 Class--FRONT ROW, L to R:
Edna McIntosh
Ralph Getts
Hortense Meek

BACK ROW:
Maude Kennedy
Fearne Leas
Lula Knisely

1909 Class--FRONT ROW, L to R: Cordice Hallett, Clarence Rempis, Ruby Hartman. BACK ROW: Glen Stamets, Mabel Booth, Ethel Hallett, Lottie Miles, and Nellie Goodwin.

1910 Class--Left to right: L. Grace Seery, Carl Strow, Beaulah Bookmiller, Mildred Sinclair, Mabel Deubener, Blanche Smith, and Helene Shull.

1911 Class--FRONT ROW, L to R:
Nellie Bartholomew
Harriet Seery
Edna Broughton
Helen Stanley

BACK ROW:
James Hankey
Hilda Beck
Paul Bowman
Ralph Brown
Martha Goodwin

1912 Class:
COLOR: Maroon and orange
FLOWER: Pink Rose
L to R: Glen Overmeyer, Lewis Fretz, Russell Matson, James Matson, Clifton Crooks, Charles Thomas, and Fred Bowman.

1913 Class:
COLOR: Purple and lavender FLOWER: Red and white rose
TOP ROW: Ruby Booth, Virgil Treesh, Cleo Burns, Harry Rowe, Mildred Huffman, Troden Bookmiller, Bernice Becker, Edward Hankey, Martha McIntarfer. ROW 2: Harley Rohm, Vera Crooks, Lester Rempis, Hilda Sewell, Ralph Reinhart, Madge Rose, Ralph Fickes, Bernice Overmeyer, Harry Giradot, and Audrey Vogtman.

1914 Class:
COLOR: Steel grey and garnet FLOWER: Sweet pea
TOP ROW: Clifford Hawk, Dora McCullough, William Day, Maude Luttman, Gould Stanley. ROW 2: Vida McGiffin, Glen Myers, Russell Wittmer, Pauline Hankey. ROW 3: Lester Dull, Janet Beard, Olga Fisk, Hazel Daniels and Emerson Walker.

Class 1915:
COLOR: Nile green and white FLOWER: Purple violets
TOP ROW: Mabelle E. Bevier, Ruth E. Waterman, Ethel L. Girardot, Edythe Widdicombe, Marie Brown, Maud M. Zonker. ROW 2: Elmer F. Fretz, Louise Willis, Mabel G. Kiser, Virgil P. Johnson, Helen B. Goodwin, Lottie A. McGiffin, Vera F. Dilgard, Carroll J. Gushwa.

COLOR: Cardinal and grey
FLOWER: Red rose
TOP ROW: Lynn D. Crooks, Faye Miser, Lynn A. Imhoff, Carl B. Getts, Edna L. Blanchard, Russell Strow. ROW 2: Fred D. Eberly, Gladys Beard, Nealla Becker, Florence M. Strow, Myrtle B. Wiltrout, Vera Newcomer, Roy Rohm. ROW 3: J. LeRoy Campbell, Reba E. Walker, Nina B. Whaley, Loa E. Wines, Martha F. Wines, Joe Bowman. ROW 4: Estell Wiltrout, Alys D. McIntosh, Ioa Zonker, Libbie P. Buchanan, Hazel A. Flynn, Arthur E. Smith.

COLOR: Royal purple and buff
FLOWER: White rose
TOP ROW: Wilbur E. Bowman, Faye Till, Mary A. McIntosh, Dorothea G. Brown, Joseph R. Kirkpatrick. ROW 2: William H. Smith, Thelma F. Eberly, Vera A. Nodine, Charles J. Colby. ROW 3: Clarence L. Bowers, Mary E. Nodine, Alice G. Ridge, Willo M. Hinman, Howard E. Dilgard. ROW 4: Ethel B. Baker, Florence E. Schuster, Jean E. Grimm, Daisy J. Brown. ROW 5: Waldo M. Bowman, Lulu M. Kennedy, Harold H. Fretz, Frances J. Baxter, Charles H. Till.

COLOR: Old gold and navy blue
FLOWER: Violet
TOP ROW: Hazel E. Edwards, Joe Miser, Frank R. Forrest, Darrel C. Smith, Wilma A. Thomas. ROW 2: Lynn J. Arthur, Lydia E. Wines, John Moore, Jr., Helen L. Manrow, Lester L. Lowman.

COLOR: Black, Scarlet, and gold.
FLOWER: Sweet pea
TOP ROW: Harold E. Strow, Kenneth E. George, DeVon B. Barthlolmew, Oliver A. Miser, Eston D. Fales, Estelle R. Shippy, G. Clyde Hawk, Arthur L. Haycox. ROW 2: Helen J. Eberly, Lauretta D. Gfeller, Georgia L. Fee, J. Genivee Oster, Georgia E. Oster, Irene McCague, Ardis L. Childs, Vera M. Heighn. ROW 3: LeRoy R. Hamp, George W. Speer, Russell H. Hamman, Dannie D. Walker, Harry S. Fisk, Worden M. Brandon.

COLOR: Royal purple, gold, and black
FLOWER: Violet
TOP ROW: Ruth A. Shippy, Carrie M. Oster, Dessa E. DeLong, Velma C. Wertenberger, Ruth E. Price, Alice V. Sherwood, R. Anona Bensing. ROW 2: Opal C. Fretz, Maude R. Brecbill, A. Irene Frick, Celestian J. Royal, Wilma S. Clark, Blanche M. Melton, Helen M. DeLong. ROW 3: Clyde B. Fales, Mildred Markley, B. Helen Hawk, Ross E. Myers, Lois A. Arthur, Ayleen L. Warner, Robert Widdicomb.

COLOR: Maroon and gold
FLOWER: White rose
TOP ROW: Lyndee Burtzner, Elsta Moudy, Carolyn Opdycke, John McGiffin.

ROW 2: Lucile Whaling, Benetah Farrington, Martha Carper, Helen Dannells.

ROW 3: Hugh Farrington, Erda Robinson, Edna Lockhart, Robert Bonfialio.

ROW 4: Thelma Till, Herbert Willis, Fredrice Frick.

COLOR: Green and grey FLOWER: American Beauty rose
TOP ROW: Dawson Quaintance, Blanche Bainbridge, Florabelle Dixon, Clarence Gfeller, Jack Parks, Irene Widdicombe, Ruby Schultz, Kenneth Fee. ROW 2: Wayne Goodwin, Bessie Till, Mary Speer, Myrtle Hamman, Waldo Hamman. ROW 3: Glenn Daniels, Genevieve Gloy, J. Harold Walker, Aileen Fisher, Ralph Ayers, Rosemarie Childs, W. Clark Ayers, W. David Eberly.

COLOR: Old rose and gold
FLOWER: Pink carnation
TOP ROW: Russell Walker, Edna P. Forrest, Marguerite Hamman, Harold Hamman, Cyrille T. Duncan, Alfred E. Kelly. ROW 2: Irene M. Duesler, Wilma R Wiltrout, Albert J. Weicht, Roseanna M. Castret, Howard L. Hamman, D. Aileen Fee, A. Irene Fee. ROW 3: Carl S. Till, Kenneth G. Henney, Mildred V. Snyder, Justin D. Girardot, Paul K. Hartman.

COLOR: Cream and brown
FLOWER: Lily of the Valley
TOP ROW: Mary Jane Bonfiglio, Henry E. DeLong, Gertrude M. Newcomer, Helen V. Miller, Harriett E. Dixon, Bessie L. Sponsler. ROW 2: Raymond A. Bonecutter, M. Irene Griffin, Oliver D. Opdycke, Rose Ilean Smith, D. Keith DeLong, Kenneth H. Ridge. ROW 3: Iva Pauline Mergy, Ruth E. Wing, Curtis F. Hawk.

COLOR: Maroon and white
FLOWER: Lily of the Valley
TOP ROW: Don G. McIntosh, Eleanor G. Meyer, Henry D. Wing, Ida Rose Fulk, Maurice E. Wagner, Dorothy A. Bard, Fred W. Boyer. ROW 2: Violet L. Eberly, Paul M. Brenneman, Harriett L. Bowman, Edwin T. Sherwood, F. Virginia Newcomer, John P. Showalter. ROW 3: Loy B. Ayers, Rhea R. Dunkle, Grant A. Kelly.

COLOR: Midnight blue and gold
FLOWER: American Beauty Rose

TOP ROW: Harold J. Girardot, Faye C. Dunn, Ernest R. Sewelin, Mildred V. Kalb, Elizabeth D. Denison, Moddise Reehard Strater, Helen K. Fisher, Wm. A. Warner. ROW 2: Almond A. Frick, Doris A. McIntosh, Marian E. DeLong, Geraldine A. Norton, Mabelle P. Pontius, Florence M. Gloy, Reginald, D. Goodwin. ROW 3: Alfred J. Bixler, Helen C. Schlosser, Marguerite Gill, D. Helen Beck, Kathryn E. Fee, Georgia Wines, Bessie I. Matson, Ethel M. Miller.

COLOR: Old rose and grey
FLOWER: Sweet Pea

TOP ROW: Eugene Showalter, Iris Myers, Howard Bard, George Dilley, Luther Hallett, Clyde Bryant, Dorothy Bonecatter, Russell Palmer. ROW 2: Arling McIntosh, Katherine Rigg, Richard O'Brien, Wilson Shaffer, Harold Christoffel, Milford Snyder, Celestia Hanes, Buell Smally. ROW 3: Bruce Shugart, Irene Deitzer, Ora Zerkle, Agnes Kline, Wayne Voss, Dorothy Gifford, Donald Pease.

COLOR: Purple and gold
FLOWER: Lily of the Valley

TOP ROW: Roy Smalley, Margaret Crooks, Richard DeLong, Martha Griffin, Charles Mayne, Mary Lu Kiplinger, Robert Crooks. ROW 2: Thelma Cherry, Claude Spackey, Otto Shuman, Viola Shultz, Walter Wing, June Campbell, Howard Dilley, Wilda Blue. ROW 3: Noah Hamman, Maxine Voss, Dorothy Gingrich, Floyd Heighn. ROW 4: Clayton Pontius, June Rufner, Paul Ankney, Harold Moyer, Myrtle Rohm, Lorraine Bixler, Clark Kelley.

COLOR: Royal blue and maroon
FLOWER: Sweet Pea

TOP ROW: Peter Sebert, Louise Stevenson, Alfred Fisher, Lois Swartz, Bradford McIntosh, Mildred Newcomer, Fern Skelly. ROW 2: Daisy Kelley, Harry Beard, Louise Girardot, Virginia Bachtel, Ralph Frick, Marjorie Goodwin.

COLOR: Cardinal and black
FLOWER: Tea rose

TOP ROW: Grider Pottorff, Waldo Crooks, Daisie M. Bowman, Clayton Warner, Muriel Beard, Ralph Childs, Mary Duncan. ROW 2: Mural Wise, Alice Mae Link. ROW 3: Edward Schlosser, Wilbur J. Kimmell, Albert Dunn, Earleen Heigh, Robert Boyer. ROW 4: Clair Walker, Henry Riggs, Vivian McBride, Louise Gill, Dorice Pease, Virgil Troyer, Hugh Farrington.

COLOR: Orange & midnight blue
FLOWER: White rose

TOP ROW: Helen Smalley, Gerald Griffin, Charles A. Bowman, Leota Grace Blue, Vivian Wing, Eugene Bonecutter, Mildred Stevenson. ROW 2: DeLos Kohl, Hazel Childs, Lowell Strite, Geneva McBride, Ralph Boyer, Hazel Gingrich, Helen Kelley. ROW 3: Harold Griffin, Ruth Wheeler, Ada Adell Munn, Charles A. Wilson, Helen Dunn, Anna Wines, Jessie DeLong.

COLOR: Pencil Blue and Grey
FLOWER: Lily of the Valley

TOP ROW: Maxine McEntarfer, Wilmer McIntosh, Hilda Kohl, Lois Johnson, Donald Rigg, Dorothy Crooks. ROW 2: Wayne Bowman, Helen Moyer, Dorthy Goodwin, Ralph B. Imes, Paul McDonald, Vera Kester. ROW 3: Geraldine Rufner, Maxine Johnson, Wayne Sebert, Howard Hine, Loren Yarlet, Ruth Miller.

COLOR: Scarlet and grey
FLOWER: Red Carnation

TOP ROW: Helen C. Wilkins, Paul Dilley, Donald Stevenson, Mildred Wing, Paul Camp, Robert Bard, Margaret Dunn. ROW 2: Byron Fretz, Robert Bowers. ROW 3: Kathryne Girardot, Maxine Bickel, Helen Parks, Dale Moyer, Hilda Kline. ROW 4: Bethel Hanes, Vinnie-Harriette Meyer, Robert Sutton, Ruth Bonecutter, Carlton Arnold, Esther Young, Charles S. Bowman.

COLOR: Green and white
FLOWER: Sweet pea

TOP ROW: Clark Farrington, Edna Bowman, Maurice Stroh, Dorothy Davis, Wilbur Kalb, Zola Wolford, Charley Johnson, James Shoemaker, Mary Fee. ROW 2: Carroll Becker, Pauline Lung, Robert Fausett, Donald Hampshire, Ruth Keller, Nina Wilkins, Mary Ellen Roop, Lester Geeting. ROW 3: Ralph Sebert, Avis Hall, Wilson McKean, June Dunn, Charles Corrigan, Kendall Ober, Onda Vae Denison. ROW 4: Hilda Cherry, Wayne Johnson, William Hire, Farel Baker, Wayne Bookmiller, William Bixler, Ina Erle Harless, Simeon Drew, Leona Crooks.

COLOR: Purple and gold
FLOWER: Sweet pea

TOP ROW: Charles Imler, Irene Friend, Lynn Dunn, Pauline Wing, Wayne Yarlot, Mildred Johnson, Edythe Dangler, Marie Bowman, Dessie Hancock. ROW 2: Arthur Luttman, Phyllis M. Deetz, Elmer Shuman, Richard Wolford. ROW 3: Robert Rohm, Chester Steffen, Garcile Miser, Betty Mayne, Elmer Beaubien, Helen Bolinger, Olevia Metzger, Helen Campbell. ROW 4: Leland Oster, Beatrice Bevier, Philipine Buss, John M. Denta, Dorothy Hubbard, Eleanora Smith, Kenneth Sebert. ROW 5: Robert Thompson, Esther Holman, Victor Dunn, Carma Roberts, Aneta Antrup, Don Kaiser, Lucile Frick, Estell L. White, Edward Haines.

COLOR: Blue and gold
FLOWER: American Beauty rose

TOP ROW: Shirley Freed, Jr., Wilmetta Hanes, Frank Schomberg, Opal Poorman, John McCullough, Leah Kohl, Robert Arnold, Margaret Bowman. ROW 2: Eloise Holmes, Thelma Warner, Ezra E. Lollar, Supt., Mary L. Keller, Alvin J. Smith, Prin., Bud Dunn, Lafayette Blue, Jr. ROW 3: Marcile Kline, Ruth Smith, Elizabeth Smith, Mary Cripe. ROW 4: Ward Castret, Mildred Snyder, Park Sebert, Marjorie Cherry, Richard Harpster, Dorothy McBride, Raeburn McIntosh.

COLOR: Orange and white
FLOWER: Meadow daisy

TOP ROW: Donald Leighton Bevier, Helen Lois Imler, Edward R. Horn, Merlen Newcomer, Helen Newcomer, George Eugene Friend, Rachel Louise Smith, Otto Donald McDonald. ROW 2: Harry Edward Johnson, Martha Alice Bolinger, Wayne LeRoy Kerns, George Hire, Dwight L. Sebert, Karl Thomas Starkey, Wilma Maeverne Gafken, Carrol Freeman Leas. ROW 3: Annamae Leavell, Lena Elizabeth Myers, Margaret Ellen Fee, Bill J. Holman. ROW 4: Grace Geraldine Dixon, Don Raymond Turner, Perry Elzworth Johnson, Evelyn Louise Hefty, Earl Lawrence Kline, Jr., Derwood Keith Smith, Lavonne Maxine James, DeLoss Wilton Crooks.

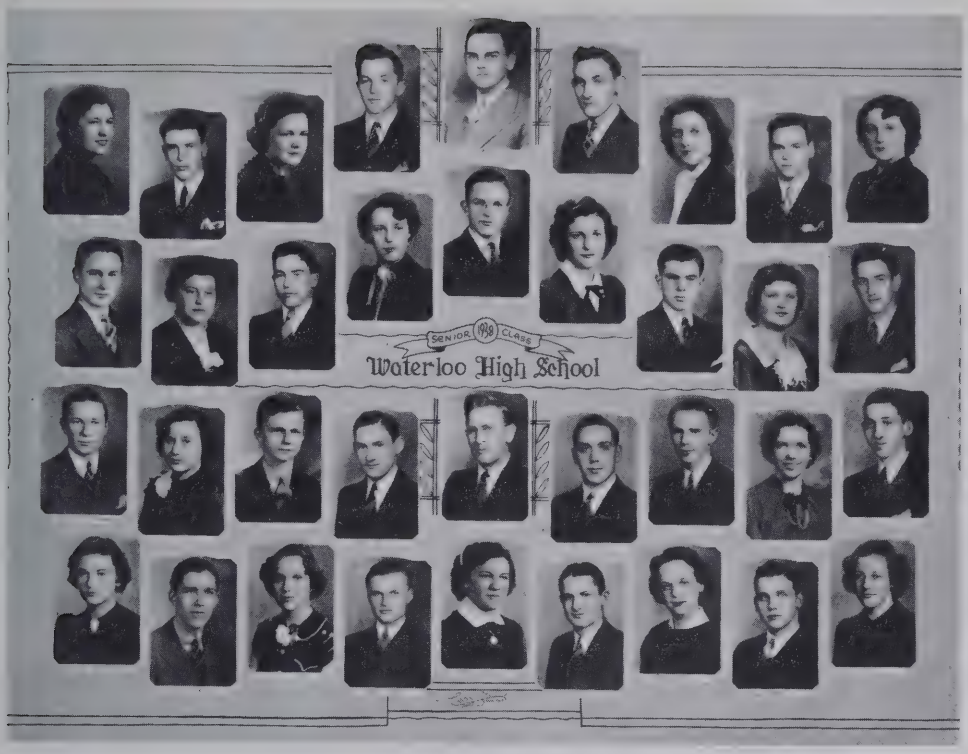

COLOR: Green and white
FLOWER: White carnation

TOP ROW: Wava Schmidt, Glen Shultz, Geraldine Myers, Robert Sebert, Charles Overmeyer, Supt., Kenneth Bowman, Maxine Hollinger, Paul Johnson, Doris Gafken. ROW 2: Franx Frick, Marietta Fretz, Richard Wilkins, Corinne Schomberg, Maurice Grueter, Ruth Imhoff, Roy Dilgard, Kathryn Pepple, William Hollinger. ROW 3: Marvin Gushwa, Iris Pontius, William Love, Loren Dunn, Alvin J. Smith, Prin. Earl Kerns, Wayne Edington, Glenys Crooks, Warren Smith. ROW 4: Marvel Kutzner, James Silberg, Geraldine Kalb, Roger Ish, Donas Gafken, Kenneth Diederick, Betty Price, Hugh Deetz, Betty Rynearson.

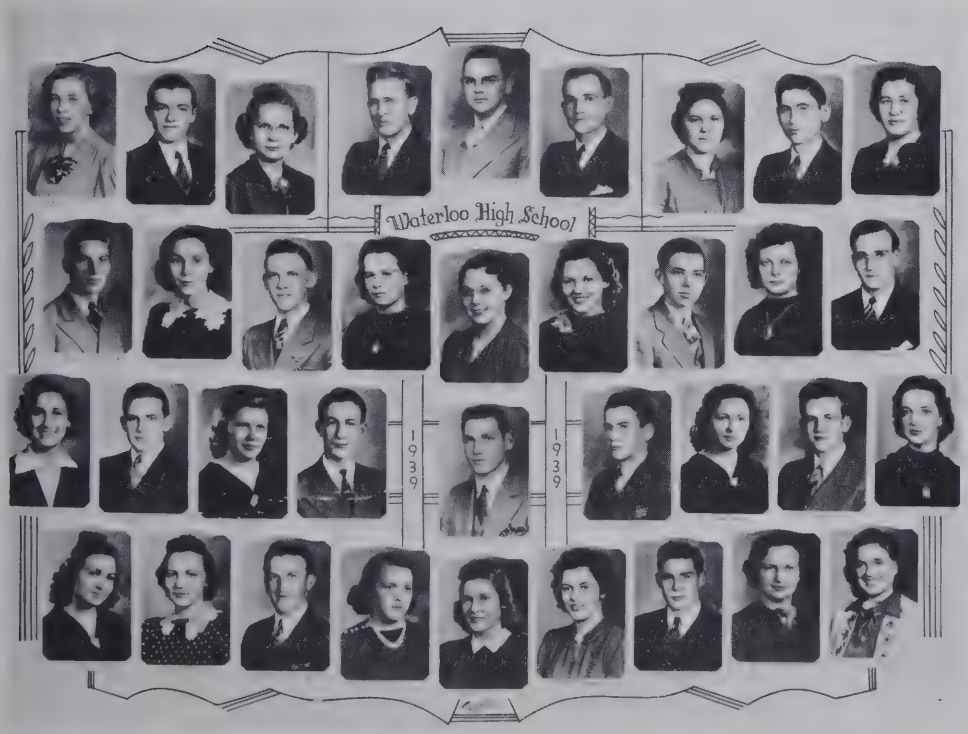

COLOR: Bright blue & white
FLOWER: Lily of the Valley

TOP ROW: Virginia Kohl, Cleo Cobbs, Ruth Stevenson, Alvin J. Smith, Prin., Charles Overmeyer, Supt., Gerald Andrews, Spon., Marguerite Rempis, Paul Karns, Betty Dannells. ROW 2: Raymond Geeting, Genevieve McKean, Leonard Smith, Irena McIntosh, Lorene Strow, Ruth Whetsel, Bill Wing, Esther Deetz, Robert Clark. ROW 3: Dorian Bower, Raymond Smith, Opal Snyder, Richard McIntosh, Perry Martin, Eugene Bohlke, Dorotha Karns, Wayne Farrington, Mary Jane Boyer. ROW 4: Alice Gaye Bunge, Doris Johnson, Charles Farrington, Ruth Myers, Betty Nelson, Helen Meyer, Waldo Bowman, Bernice Drake, Blanche Hamman.

COLOR: Black and orange
FLOWER: Red carnation

TOP ROW: Doris Imhoff, Robert Zerkle, Alice Dilgard, Mr. Andrews, Spons., Mr. Overmeyer, Supt., Mr. Smith, Prin., Betty Bower, Robert Curie, Rebecca Fee. ROW 2: Irene Imler, Everald Myers, Leah Sebert, James Love, Betty Vallance, Robert Kaiser, Joan Broom, John Kurtz, Keturah DeLong. ROW 3: Esther Cobbs, Richard Heighn, Lucille Smith, Max Rufner, Eloise Bunge, John Thompson, Virginia Woolever, Harry Hefty, Edith Witt. ROW 4: Joseph Sherburn, Ruth Kerns, Junior Higgins, Virginia Whitbey, Naomi Ish, Dorothy Childs, Harold McEntarfer, Melva Miser, Robert Hartman.

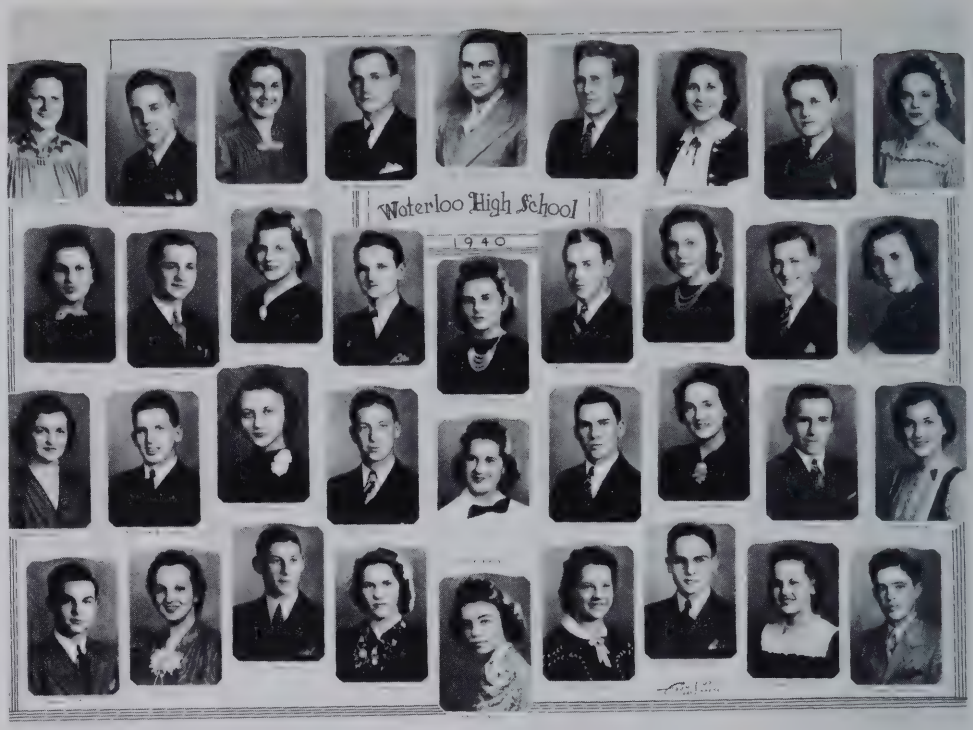

COLOR: Purple and gold
FLOWER: Sweet pea

TOP ROW: Meridith Howard, Bob Metcalf, Alvin J. Smith, Prin., Charles Overmeyer, Supt., Gerald Andrews, Spon., Paul Bowman, Catherine Fretz. ROW 2: Pearl Casselman, Dale Gafken, Donna Belle Thorne, Don Bunge, George Martin, Marna Houser, Jack Hire, Helen Kuckuck. ROW 3: Don Duesler, Joan Farrington, Vernon Kohl, Geraldine Husselman, Lavern Smith, June Krumm, Dorsey Roop, Beulah Wing, George Deetz. ROW 4: Walter Campbell, George Wheeler, Joan Roush, Gerald Steckley, David Silberg, Delphia Frick, Bill Jones, Lloyd Husselman.

COLOR: Red and white
FLOWER: American Beauty rose

TOP ROW: Kathleen Brandon, Bill Duncan, Mr. Smith, Prin., Mr. Overmeyer, Supt., Mr. Justice, Spons., Arthur Fike, Noami Eberley. ROW 2: Jim Fike, Joy Buss, Ronald McIntosh, Maurice Starkey, Lois Smith, Daniel Gratz. ROW 3: Helen Stookey, LeRoy Hefty, Marie Imhoff, Wayne Kester, Harold Bowman, Jessie Imhoff, Lowell Howard, Dorothy Goodwin. ROW 4: Rose Whitbey, Jackie Rowe, Agnes Green, Junior Carroll, Norva Strow, Bill Myers, Luella Overholt. ROW 5: Jean Thompson, Jack Albright, Donna Bainbridge, Isabelle Bower, Roger Nelson, Ruth Ackerman.

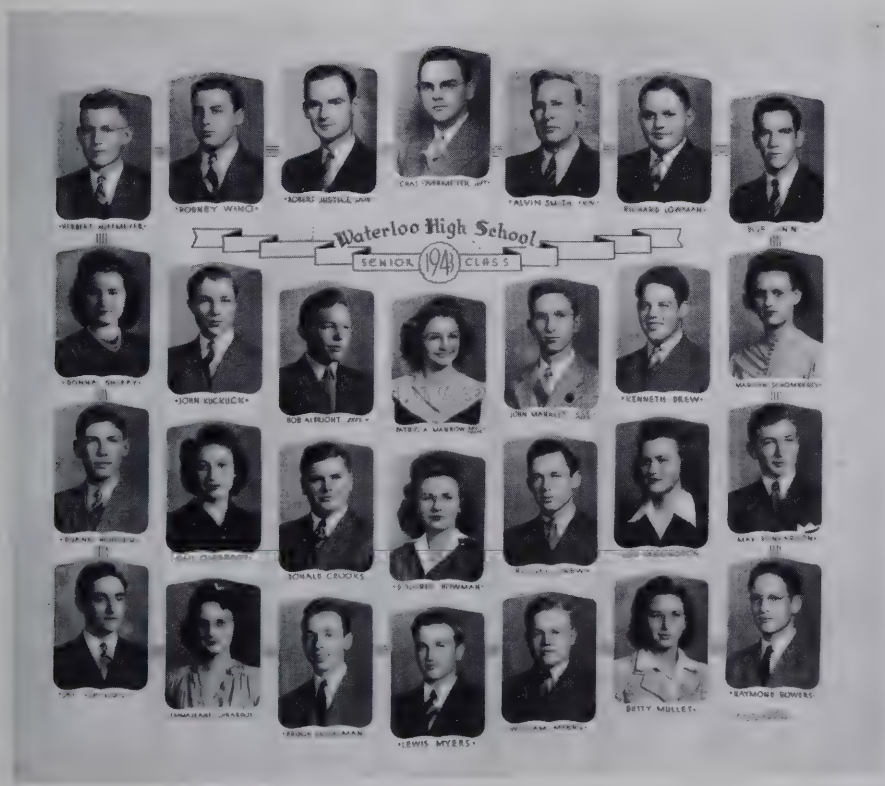

COLOR: Blue and gold
FLOWER: Sweet pea

TOP ROW: Herbert Hoffmeyer, Rodney Wing, Robert Justice, Spon., Charles Overmeyer, Supt., Alvin Smith, Prin., Richard Lowman, Bob Linn. ROW 2: Donna Shippy, John Kuckuck, Bob Albright, Patricia Manrow, John Markley, Kenneth Drew, Marilyn Schomberg. ROW 3: Duane Houser, Gail Girardot, Donald Crooks, Delores Bowman, Russell Drew, Lois Farrington, Max Rynearson. ROW 4: Jay Childs, Emmajeane Girardot, Bruce Husselman, Lewis Myers, William Myers, Betty Mullet, Raymond Bowers.

COLOR: Maroon and white
FLOWER: Sweet pea with fern

TOP ROW: Robert Duncan, Wendell Broom, Alvin Smith, Prin., Charles Overmeyer, Supt., Clarence Bowers, Adv., Barbara Fox, Evelyn Martin. ROW 2: Lorraine Carper, Russell Badman, Jean Fee, Jack Wagner, Beverly Girardot, Albert Sattison, Helen Jones, Ward Sebert, Marjory Nelson. ROW 3: Joyce Ayers, Barbara Whetsel, James Leach, Marilyn Stange, Harold Fike, Eugene Woolever, Velma Freed, Phyllis Fluke, James Soutar. ROW 4: Emogene Goodwin, Dorothy Miser, Stanley Friend, Emogene Stookey, Eldon Howard, Clayton Crowl, Ethel Ackerman, Betty Husselman.

COLOR: Green and white
FLOWER: Lily of the Valley

TOP ROW: Marvin Bowman, Ferman Hilkey, Jr., DeVon Myers, Alvin J. Smith, Prin., Clarence Bowers, Spon., Deloris Johnson, Doris Smith. ROW 2: Betty Greer, Howard Bowman, Roy Witt, LaMar Imhoff, Robert Bainbridge, Donald Smith, James Stonebraker. ROW 3: Marilyn Luce, Rose Donaldson, Ruth Bowman, Aurelia Johnson, Thomas Hoxie, Bonnie Roush, Mildred Barnhart. ROW 4: Dallas Myers, Joan Smith, Charles Overmeyer, Supt., Iris Leins, Eileita Roop.

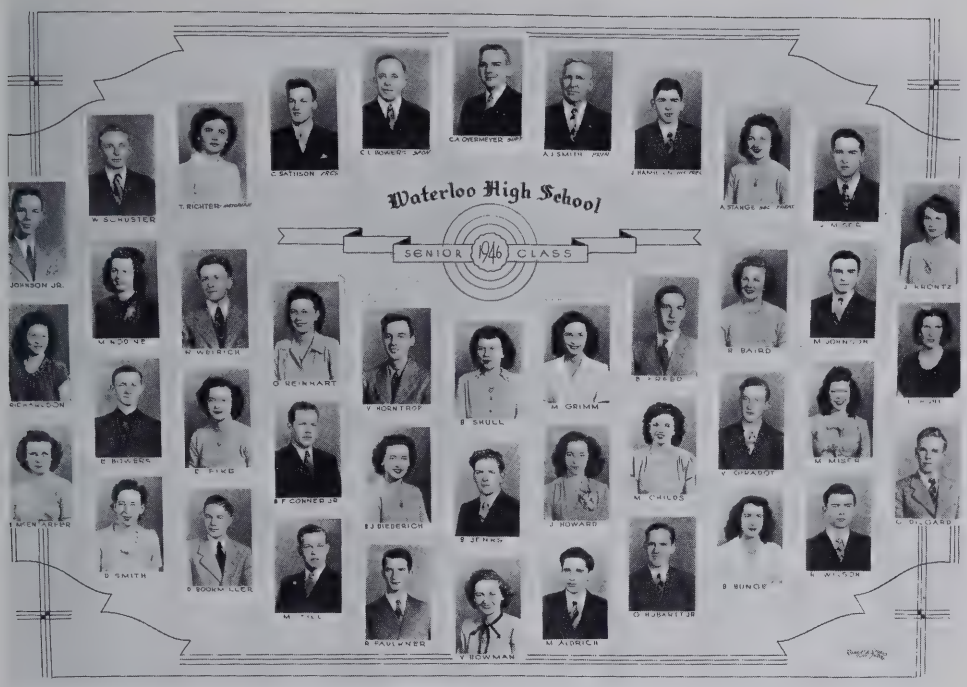

COLOR: White and navy blue
FLOWER: None

TOP ROW: Walter Schuster, Theresa Richter, Clayton Sattison, Clarence Bowers, Spon. Charles Overmeyer, Supt., Alvin Smith, Prin., James Hamilton, Annabelle Stange, Jack Miser. ROW 2: Virgil Johnson, Jr., Merriel Nodine, Richard Weirich, Nadine Reinhart, Vernon Horntrop, Barbara Shull, Joan Grimm, Buddy Freed, Roma Baird, Myron Johnson, Juanita Krontz. ROW 3: Barbara Richardson, Elmer Bowers, Edna Fike, B. Franklin Conner, Jr., Barbara Diederich, Bruce Jenks, Jacqueline Howard, Mary Childs, Vincent Girardot, Mary Miser, Enola Kohl. ROW 4: Betty McEntarfer, Doris Smith, Donald Bookmiller, Merwood Till, Robert Faulkner, Vereda Bowman, Max Aldrich, Glenn Hubbartt, Jr., Beverly Bunge, Richard Wilson, Charles Dilgard.

COLOR: Maroon and gold
FLOWER: Red carnation

TOP ROW: Audrey Treesh, Anita Rainer, Patty Witt, Clarence Bowers, Spon., Charles Overmeyer, Supt., Doris Weicht, Robert Knott, Garcile Hilkey, Jack Dunn. ROW 2: Harold Shultz, Max Fee, D. Jane Grate, Martha Gratz, Richard Rynearson, Thain Menges, Donna Jean McBride, Paul Kuckuck, Mary Jo Turner, Charles Wilson. ROW 3: Betty Likens, Florence Crooks, Gail Smith, Beverly Duesler, James Hoxie, George Strock, John Johnson, Gloria Leach, David Rhoadarmer, Maxine Stonebreaker. ROW 4: Dale Kohl, Alfred Kryder, Joan Kuckuck, Maynard Fee, Harry Dancer, Patricia Dull, Thomas Farrington, Arlene Pepple, Willidene Crowl.

COLOR: Grey and blue
FLOWER: Lily of the Valley

TOP ROW: Patricia Bowers, Richard Kutzner, Clarence Bowers, Prin. Charles Overmeyer, Supt., Robert Stanley, Darrell Johnson, Jane Bowers. ROW 2: Raymond Eloph, Ada Ruth Freed, Charlene Aldrich, Pat Miser, Robert Reeder, Jo Ann Oster, Florence Pritchard, Franklin Fluke, Velma Musser. ROW 3: Lois Smith, Buddy L. Baird, Phyllis Gratz, William Hubbartt, Mary Lou Bowman, Jo Ann Hartman, Leon Bowers, Beverly Wiseman, Marilyn Morr. ROW 4: Mary Glant, Carl Rohm, Beverly Bickel, Suzanne Luce, Eldon Hullinger, Wayne Scattergood, Neva Petrie, Jack Dancer, June Johnston.

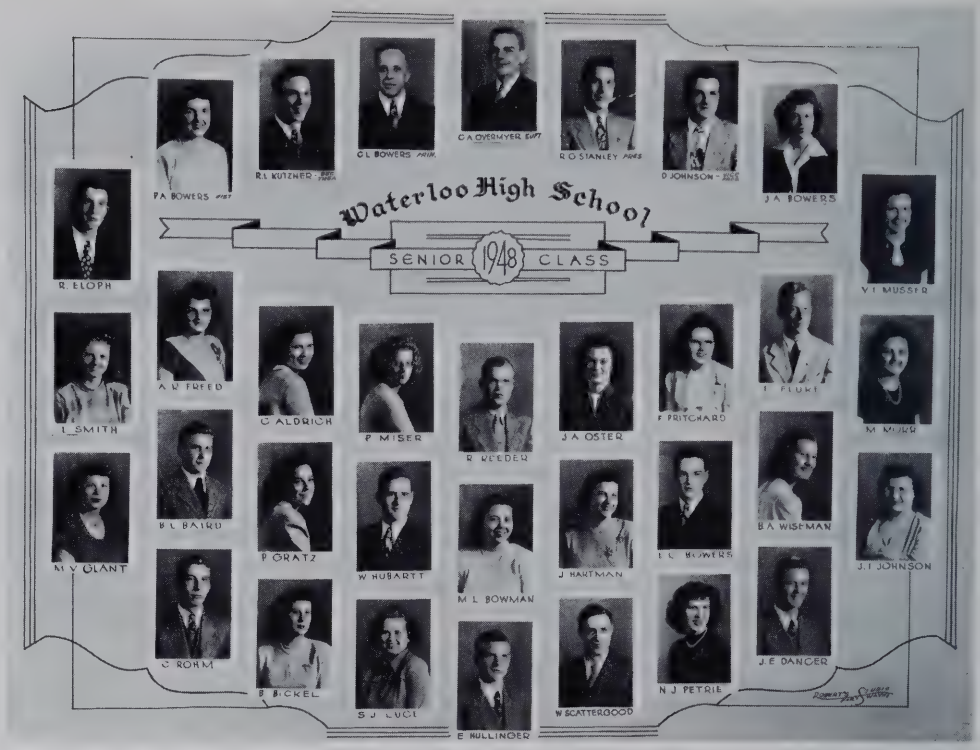

COLOR: Royal blue & white
FLOWER: None

TOP ROW: June Smith, Raymond Fee, Robert Girardot, Charles Overmeyer, Supt., Clarence Bowers, Prin., Robert Crooks, Marvin Geeting. ROW 2: Charlotte Vian, C. A. Shull, Forrest Rudolph, Douglas Speer, Eleanor Cobbs, Eugene Williams. ROW 3: Lee Muzzillo, William Patterson, Barbara Camp, Duane Grate, DuVern Carnahan, Florence Shady, Loren Bowers, Frances Owen. ROW 4: Marian DeWitt, Jacqueline Noirot, Walter Deetz, J. A. Shumaker, Rosellen Myers, Cleo Marks, Janice Shultz, Harley Cobbs.

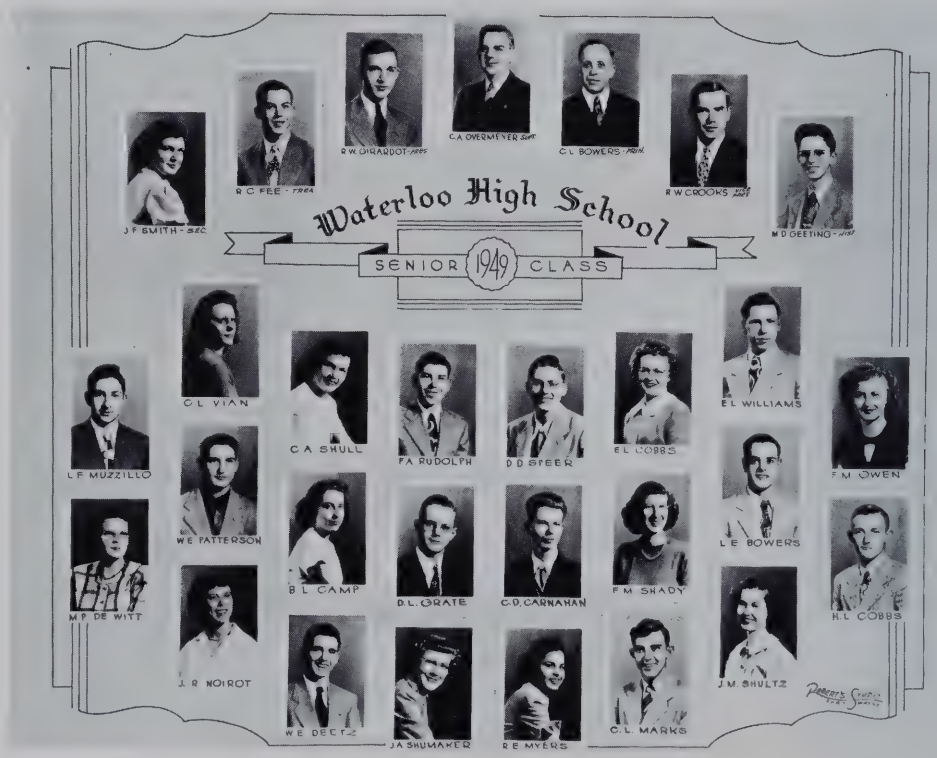

COLOR: Grey and red
FLOWER: Deep red rose

TOP ROW: Charles Overmeyer, Supt., Albert Sebert, David Grimm, Jane Miser, Donald Robinson, Dixie Aldrich, Richard Zerkle, Don A. Smith, Clarence Bowers, Prin. ROW 2: Pat Dancer, Dorothy Smith. ROW 3: Betty Bonecutter, Nondas Hardenbrook. ROW 4: Duane Bowman, Jr., Robert Dilgard, Joan McMaster, Elaine Bowers, Beverly Hathaway, Charlotte Camp, Sonia Kuehn, Lesla Leins, Jr., David Buss. ROW 5: Ronald Boyd, James Sattison, Ronald Robinson, Keith Mullet, Meredith Poer, James Crooks, K. Rudolph, Verl Johnson, Ned Stonebraker.

COLOR: Green and white
FLOWER: None

TOP ROW: Arlene Dunn, Lowneta Stuckey, Ross Myers, Phyllis Weicht, Clarence Bowers, Prin., Charles Overmeyer, Supt., Richard Kummer, Virginia Bowers, Janice Till. ROW 2: Fay Johnson, Loretta Sebert, Donald Korff, Elsa Sulsberger, Lyle Vian, Barbara Muzzillo, Richard Squier, Carol Bunge, Lucille Carper. ROW 3: Thomas Glant, Dorothy Feller, Mary George, Max Lowe, Nannette Noirot, James Tuttle, Richard Hissong, Stanley Grate, Jannis Becker.

COLOR: Red and white
FLOWER: None

TOP ROW: Shirley L. Speer, Nancy L. Bowman, Margie L. Kelley, Clarence L. Bowers, Prin. Charles A. Overmeyer, Supt., Charles E. Smith, Phyllis L. Hissong, Dorsey Fields. ROW 2: Mary E. Werner, Alfred W. Ordway, Roscoe A. Wiggins, Betty M. Payton, Betty L. Boren, Delbert A. Zerkle, Beverly J. Boren, Ned E. Shippy. ROW 3: George R. DeLong, Beverly J. Zerkle, Carol M. Bowman, Larry A. DeWitt, Thomas A. Rynearson, Anna B. Neely, Thomas P. Mohr, Wayne A. Shuman. ROW 4: Victor S. Williams, Aletha A. Loucks, Alfred E. Frick, Edison D. Shippy, Max D. Laisure, Lois J. Laderman, William V. Stuller, Gloria A. Shull.

COLOR: Blue and white
FLOWER: None

TOP ROW: Lusina C. Smith, Karen P. Bisel, Clarence L. Bowers, Prin., Charles A. Overmeyer, Supt., Aaron E. Tribbett, Jr., Doris M. Leins, Emogene P. Hilkey. ROW 2: Maxine J. White, Donna V. Wolford, Nellie M. Rudolph, Larry D. Oster, Eva A. Powers, Robert M. Hissong, Janet M. Myers, Nila J. Witt. ROW 3: Leoma D. Vian, John C. Rhoadarmer, Mary L. Weirich, Paul E. Rynearson, Bessie M. Mergy, Willa P. Fulwider, Robert E. McNall, Laura A. Kuykendall. ROW 4: Tommy L. Simons, Beverly J. Reinhart, Phyllis M. Henderson, Jack W. Cobbs, Phyllis J. Koon, James C. Knott, Evelyn J. Owen.

COLOR: Purple and white
FLOWER: None

TOP ROW: James O. Simons, Myrna L. DeWitt, Ronald E. Feller, Charles A. Overmeyer, Supt., Clarence L. Bowers, Prin., Myrnalie K. Ayers, Janet M. Farrell. ROW 2: Alan W. LaRowe, Rhoada L. Rudolph, Don St. John, Rena M. Witt, John D. Gurtner, Lyda J. Dilgard, Ronald E. Bricker, Natalie J. Shearer, Roberta A. Bowman. ROW 3: Alice F. Ordway, Leonard L. Johnson, Coleen M. Myers, Norma J. Hohman, Jean L. Russell, Ellen E. Schmidt, Jerry L. Zonker, Jenyce E. Likens, John W. Engle. ROW 4: Stanley O. Bonecutter, Helen I. Shultz, Roland G. Harding, Marilyn L. Wiggins, Naomi R. Sebert, Ida M. Krontz, Demaris M. McDougall, Marjorie J. Gerber, Rozanne Becker.

COLOR: Cardinal and white
FLOWER: None

TOP ROW: Thomas R. Piatek, Virginia R. Payton, Jane F. Miller, Joan D. Surfus, Clarence L. Bowers, Prin., Charles A. Overmeyer, Supt., DeWayne F. Schlosser, Jeannette I. Lockwood, Lee W. Matson. ROW 2: C. Ann Harding, John D. Surfus, Jerry L. Ordway, John H. Neible, Nancy L. Johnston, Jack L. Wallace, June C. Kuykendall, Howard R. Hall. ROW 3: Jannette R. Greuter, Ruth A. Deetz, Jack D. Wallace, Donna V. Till, Patricia M. Martens, Donald S. Cupp, Carl E. Feller, Paul D. Werner. ROW 4: Larry F. Deardorf, Donald K. Boyd, James W. Stahl, Sonia A. Tarney, Melvin S. Rynearson, Murven C. Tuttle, Raymond W. Squier, Dale A. Smith.

COLOR: Scarlet and white
FLOWER: None

TOP ROW: Glenda L. Fitch, Nancy S. Wallace, Owen L. Drerup, Clarence L. Bowers, Prin., Charles A. Overmeyer, Supt., Byron L. Farrell, Carole J. Sebert. ROW 2: Janet L. Bowers, Herma F. Stevens, Alan B. Bowers, Gordon N. Bard, Donald E. Pinkerton, C. LaMarr Wells, Dorothy J. Bricker. ROW 3: Janet L. Roose, Peggy A. Myers, Michael W. Sweet, Larry E. Walberry, Judith K. Daniels, William H. Dickerhoff, Patricia A. Drerup. ROW 4: Deanna L. McBride, Alice M. Johnston, Klyta J. Collins, Robert L. Robinson, Barbara E. Werner, Charlotte A. Schlosser.

COLOR: Powder blue and white
FLOWER: None

TOP ROW: Carol M. Warner, Robert Wells, Jack Overmeyer, Patricia D. Piatek, Charles A. Overmeyer, Supt., Clarence L. Bowers, Prin., Jerry L. Myers, Donna J. Myers, Darlene A. Makovicka, Douglas P. Colbert. ROW 2: Janet Bergstrom, Paul D. Lowman, Judy Duncan, William L. Parkinson, Carolyn Hovarter, David Dunn, Gary K. Hire, Jerry L. Bowman, Rosalie Harding. ROW 3: Susan Buss, Carl C. Cobbs, Don Gurtner, Carolyn Weicht, Judy Tarney, Patricia Miller, Neal C. Hodges, Laura J. Wagner, Ruth A. Ketel. ROW 4: Lowell L. Stuckey, Sally J. Kelley, Vada McDougall, Eric Keydendall, Gloria Greiser, Sharon Crooks, Herbert Leins, Carmom R. Wenger, Janice Medsker. ROW 5: Martha McBride, William J. Horntrop, Nick R. Hoot, John Stahl, Sue A. Till, Shirley Shull, Carol S. Nelson, Dwight Grate, Sharon K. Smith, Linda S. Pinkerton.

COLOR: Black and white
FLOWER: None

TOP ROW: Julia A. Pontius, Lyle E. Bowers, Richard L. Korff, Charles A. Overmeyer, Supt., Clarence L. Bowers, Prin., Delbert L. Makovicka, Lorna S. Miser. ROW 2: Richard R. Eastridge, Beverly Z. Sibert, George A. Witt, Lyle D. Miller, Terry L. Oster, Sherrill L. Palmer, Thomas E. Camp, Barry R. Carroll, Necia S. Bard, Gloria F. Kelley, Ethel I. Dickerhoff. ROW 3: Elizabeth L. Potter, Marvin E. Pease, Sandra M. Rathert, Sharon A. Kline, Sharon M. Roush, Delbert E. Payton, John N. Grimm, Albert D. Shuman, David D. Patterson, Lyle J. Bricker, Laura J. Roose. ROW 4: Zella J. Wallace, Patrick A. Aldrich, Sylvia L. Henderson, Anna M. Harris, Betty A. Werner, Carl D. Kummer, Connie L. Grate, Janet E. Rynearson, Carol A. Kammerer, Ruth A. Dunn, Barbara J. Drerup.

COLOR: Green and white
FLOWER: None

TOP ROW: Herbert L. Rynearson, Judith E. Till, Barbara L. Skelly, Tim Colbart, Clarence L. Bowers, Prin., Charles A. Overmeyer, Supt., Keith Miser, Elizabeth A. Nessel, Lucilla M. Miller. ROW 2: John Piatek, Sonia S. Cherry, W. Keith Tarney, Judith A. Squier, Dale Myers, Steven L. Runge, Laura L. Lautzenhiser, Robert A. Buss, Beverly J. Johnston, Paul Mettert. ROW 3: Ruth A. Ordway, Kenneth L. Harding, John S. Graham, Jon A. Hire, Virginia A. Rhoads, Joe R. Harter, David O. Coleman, Barbara L. Kline, David L. Crossley, James A. Sutton. ROW 4: William L. Kennedy, Margaret A. Smith, William H. Clark, Don W. Bard, Georgia Charleston, Wayne E. Luttman, Lynn T. Gettys, Dana Brandon, Donald W. Myers.

COLOR: Red and white
FLOWER: None

TOP ROW: David Carroll, Joyce Dunn, Larry Gurtner, Edward Barton, Supt., Urban Steckler, Prin., Donald DeWitt, Philip Dunn, Carolyn Dunn. ROW 2: Ruth Sayles, Gary Aldrich, Sharon Treesh, Steve Wilson, Esther Reinhart, Paul Bisel, George Tucker, Jerry Aschleman, Rosanne K. Berg, Larry Brandon. ROW 3: Dale D. Lockwood, Molly Tucker, Edith Kuykendall, Donald Crowl, Sharon Harris, Patricia Lautzenhiser, Patricia Farrington, John Gushwa, Douglas Isbell, Rebecca Sebert. ROW 4: Janice Kennedy, Terry Quinn, Jon Payne, Jerry Muzzillo, William Nice, Carolyn Grate, Larry Miller, Dewane Pinkerton, Jane Platt, Robert Weirich. ROW 5: Gary May, David Shuman, Mary Ordway, Glenn McDonald, Barbara Souder, Betty Shultz, John Rennwald, Gerald Lockwood, Shirley Stahl.

COLOR: Charcoal and pink
FLOWER: None

TOP ROW: Janet Hall, Linda Muzzillo, Walter Haislip, Edward Barton, Supt., Urban Steckler, Prin., Sharon Toneman, Cheryl Pontius. ROW 2: Linda Deetz, Jean Bowman, Robert Potter, Carol Schmidt, Brenda McDonald, Clarence Dietrich, Mike Eberly, Rosanna Harter, Rebecca Nice. ROW 3: Karl Keiper, Howard Squier, Iris Grieser, Alyce Bard, Shirley Cobbs, Nancy Lockwood, Kenneth Buss, Michael Starkey, Mary Jane Henderson, Michael Rowe. ROW 4: Dennis Smith, Bobbylee Pease, Sue Brown, Maurice Boyd, Randy Rude, Kenneth Eastridge, Patricia Patterson, George Noirot, Samuel Crossley, Carol Till. ROW 5: Paul Bankes, Sandra Warner, Jacque Stroh, Judy Rynearson, Glee Keesler, Terry Hartman, Richard Smith, Marion Shultz, Jean Sebert, Carl Bard.

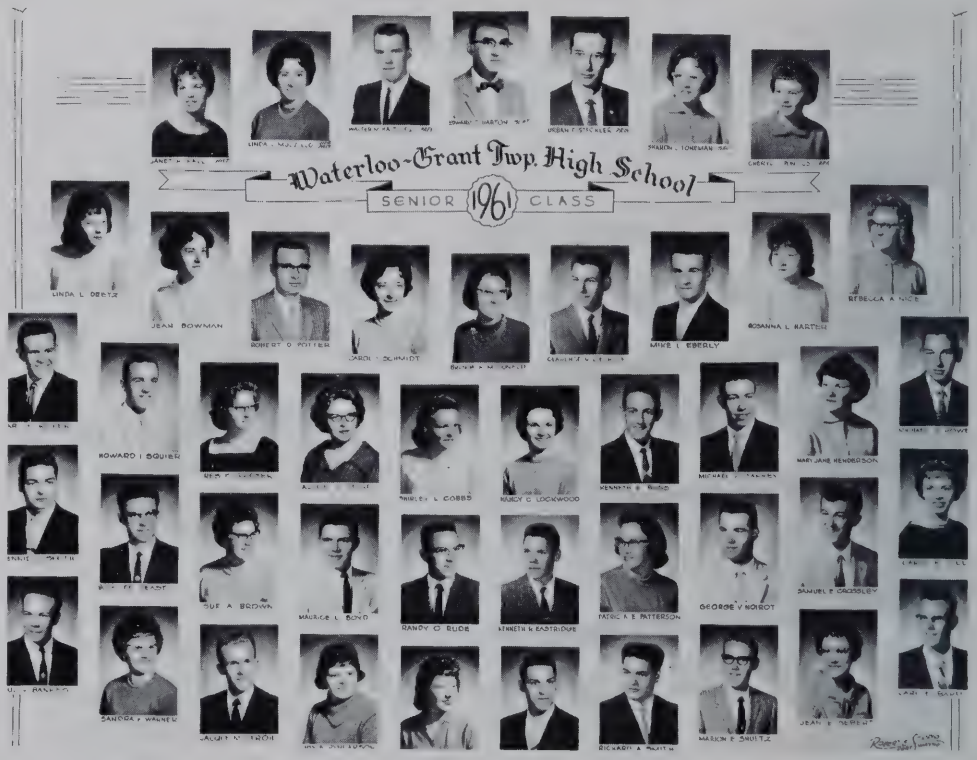

COLOR: Black and white
FLOWER: None

TOP ROW: William Schlosser, Cheryl Karnes, James Aschleman, James Miller, Prin., Urban Steckler, Supt., Marsha Hodges, Karen Myers. ROW 2: Gilbert Bonecutter, Thomas Till, Judith Hine, Jerry Kirkpatrick, Adrienne Meyer, Robert Charleston, Linda Kuykendall, Carl Myers, Brenda Scott, Norman Luttman. ROW 3: Colleen Grate, Donald Gettys, Kenneth McDonald, Nancy Brandon, Thomas Leins, Richard Dunn, Diane Hoff, Ronald Miller, Duane Grieser, Valetta Shippy. ROW 4: Francis Dunn, Clinton Stephens, Sherry Yontz, Steven Rynearson, Mike Rathert, Philip Speer, Sally Kennedy, Rick Bergstrom, William Pollack, Jr., Gerald Pepple. ROW 5: Lee Myers, Frances Pollack, Keith Eberly, Cleadis Stephens, Larry Hart, Marsha Kirchner, Jerry Hart, Thomas Stahl.

COLOR: Red and white
FLOWER: None

TOP ROW: Larry Lockwood, Ruth Sebert, John Hall, Steven Pontius, James Miller, Prin., Urban Steckler, Supt., John Smith, Sandie Toneman, Beverly Quinn, Duane Karns. ROW 2: Priscilla Eastridge, David Powers, Ruth Christman, Robert Ish, Linda Wallace, Kenneth Gingrich, Shelia Clear, Jerry Grawbadger. ROW 3: Barry Shultz, Dona Noirot, Patrick Patterson, Janet Coleman, Rick Graffis, Sally Nodine, David Hill, Ann Rynearson. ROW 4: Judy Sayles, Mary Sebert, Max Dunn, Diana Jo Dunn, Jerry Lemper, Sande Rude, Raymond Scott, Dennis Makovicka. ROW 5: Geraldine Treesh, Phillip Pinkerton, Linda Roose, Ivan Pepple, Barbara Sewelin, Martha Haines, Susanne Christlieb, Richard Pfefferkorn.

COLOR: Columbia blue and white
FLOWER: None

TOP ROW: Janet M. Dunn, Glen L. Myers, Granville Deaton, Supt., James B. Miller, Prin., Richard A. Reynolds, Ginger S. Haislip. ROW 2: Gary Zonker, Roger L. Treesh. ROW 3: Stanley N. Pontius, Melanie A. Parker, Steven R. Voss, Ruth A. Schmidt, D. Michael Graham, Rita M. Miller, Maynard Hine, Cheryl L. Hall, Don E. Francis. ROW 4: Judy A. Emerick, Galen E. Pepple, Sonja R. Arnott, Roger D. McDonald, Cheryl L. May, Larry G. Hartman, Janice G. Rufner, Richard C. Fitch, Barbara J. Brandon. ROW 5: William Garrigus, Jr., Melanie K. Oster, Allen L. Holman, Karen M. Opdycke, William C. Rempis, Jr., Dianna J. Geeting, James F. Kuykendall, Gloria J. Rynearson, Allen L. Myers. ROW 6: Janice Henderson, Jeanette M. Aldrich, Diane R. LaRowe, Keith D. Ordway, Mary L. Farrington, John R. Butler, Marie D. Brown, Judith D. Kline, Steven Dietrich.

COLOR: Red and white
FLOWER: None

TOP ROW: Mary Ann Overmyer, Wayne Thompson, Elizabeth Haynes, Joseph Eldridge, Granville Deaton, Supt., James B. Miller, Prin., Robert Platt, Janice Walter, Larry Schlosser, Linda Schulthess. ROW 2: Larry Wheeler, Warren Toneman, Karen Pfefferkorn, Don Sebert, Judy Hill, Paula Brown, Ronald Messman, Anne Pinnington, Larry Bolen, Jim Starkey. ROW 3: Mark Shultz, John Phillips, Linda Sebert, Richard Tuttle, Bonnie Grate, Christine Bolen, Grover Stephens, Shirley Albright, Robert Friend, Larry Sanders. ROW 4: Kent Miser, Steve Ulm, Barbara Dunn, Robert McEntarfer, Jerry Sayles, Lee Friend, Julia Holmes, Bruce Ebert, John Girardot. ROW 5: Donald Weirich, Sharon Drerup, Richard Payne, Anna Rose Lockwood, Carol Pinkerton, Huburt Franks, Karen Gushwa, Dennis Sutton.

COLORS: Blue and white
FLOWER: None

TOP ROW: Kenneth Dunn, Jo Starkey, Rickey Stafford, Philip Patterson, Steven Beatty, Ned McIntosh, Prin, Harriett Keller, Harold Keller, John Aldrich, Diann Coleman, Lawrence Dunn. ROW 2: Cynthia Hassett, Lynn MacDonald, Nancy Haines, Keith Treesh, Margay Payne, Harry Rottger, Lynn Strock, Steven Friend, Pamela Charleston, LeRoy Treesh, Linda Haskins. ROW 3: Stanley Smith, Ruth Woolever, James Hoff, Janis Myers, Philip Geeting, Tom Muzzillo, June Henderson, Robert Walker, Deloris Pepple, Linden Henderson. ROW 4: Rochelle Clear, Keith LaRowe, Marlene Pfefferkorn, Steven Shirk, Nettie Osbun, Duane Nodine, Sue Krill, James Souder, Sally Emerick. ROW 5: Michael Brown, Peggy Sayles, Albert Buss, Anna Sewelin, David Albright, Sheila Wolfe, Terry Tucker.

COLORS: Maroon and white
FLOWER: Red and white rose

TOP ROW: Lamiole Ford, Spons., Janice Bolen, Kevin Pressler, Janell Myers, Ned McIntosh, Prin., Sarah Dunn, Paul Garrigus, Imogene Mavis, Spons., Jerry Roop. ROW 2: Connie Fee, Don Dennison, Elaine Loos, John Hoff, Mary Hine, Cynthia Beatty, Howard Dias, Diana Henderson, Daniel Pepple, Vicki McBride. ROW 3: Cheryl Stephens, Alvin Pinkerton, Penny Werner, Kevin Miser, Catherine Boggs, Marva Sutton, Lawrence Pfefferkorn, Jolene Fee, DeWayne Buss, Lois Leins. ROW 4: Karlene Baker, Steven Slentz, Jackie Walter, Tom Mettert, Tresa Viorol, Kathleen Palmer, Scott Eberly, Jo Voss, Richard Carroll, Janet Bolen. ROW 5: Barbara Tuttle, James Friend, Louise Farrington, Lenard Magginnis, Vicki Duesler, Norbert Franks, Barbara Ish, Max Treesh, Sharon Brown, John Rufner.

Teachers

Superintendents

William Brown
Frank Van Auken
A. L. Lamport
R. B. Harrison
L. B. Griffin
H. H. Keep
M. D. Smith
W. S. Almond
W. H. Roper
H. A. Brown
A. L. Moudy
Albert Hall
W. Scott Forney
E. A. Hartman
W. C. Gerichs
W. H. Mustard
J. B. Munn
Elzra Lollar
Charles Overmyer
Edward Barton
Urban Steckler
Granville Deaton
James Watson

Principals and Assistants Prior to 1912

H. H. Cole
Dr. M. W. Johnson
Mrs. Nora Alleman Briggs
Emma Waterman Jackman
J. E. Buchanan
Mrs. Viola Powers Amidon
J. E. Pomeroy
Martha Gonser Willis
J. P. Bonnell
M. D. Smith
O. A. Ringwalt
Mary Lepper
Ethel Waterman Feagler
Madge Jackman
Z. A. Willennar
G. Princess Dilla

.__ ..__.
Picture at right
Teachers prior
to 1897
Guess Who?
.__ ..__.

FRONT ROW:
Teachers prior to 1897.
Harrietta Smith
Flora Speer Lollar
ROW 2:
1st unknown
2nd unknown
3rd unknown
Ada Williamson Sewell
ROW 3:
Myrtle Ball
Mary Lepper

TOP ROW: A. L. Moudy, H. F. Rumpf, Z. A. Willennar, Anna P. Snader, Etta Wittmer, Bertha Bemenderfer, Bess Showalter, Bertha Knott, Cora Stanley, G. P. Dilla*. ROW 2: George Roop, Edith Masters, Mary Chapman, Blanche Betz, Mary Morron, Fearne Leas, N. Ethel Hallett, Scott Rhoads, Mildred Kroft. ROW 3: Marion Crary, Florence Williams, Blanche Smith, Mabel Deubener, Madge Rose, Florence Berry, Albert Hall, Mildred Huffman, John Kerns. ROW 4: Anna Pearl Rice, Ginevra Bixler, Mildred Bailey, Goldie Coil, W. Scott Forney, Clarence Green, Blanche Sauers, Loa Wines, Lela Nugen. ROW 5: Ruth Chaney, Martha Wines, Cordice Hallett, Lenore Franz, C. A. Woodcox, Mrs. Lynn Reed, Lynn Arthur, Faye Till, Erma Hollopeter, Lyle R. Willey.

TOP ROW: George R. Matson, Esther Koons, Wilma Coy, Wilma Thomas*, Marybelle Anderson, Lauretta Gfeller, Helen Eberly, E. A. Hartman, Lula M. Wiggerly, Alva Buss. ROW 2: Faye Sanders, W. C. Gerichs, Effie Winlerrond, O. W. Fee, Alice Hanna, Erma G. Fausett, Clarence Bowers, Erda Robinson, Cleo B. Miller, O. V. Winks, Lucile Y. Farris. ROW 3: Emerson C. Walker, Pearl Elson Smith, Mary J. Bonfigleo, W. H. Mustard, F. E. Palmer, Aileen M. Fisher, Mark B. Shull, Helen H. Bloom, Bess Hayes, Irene M. Duesler, Hazel Scattergood, Pearl Brink, J. B. Munn, B. F. Wolfe. ROW 4: Louise E. Jamison, Burt Kepler, Jr., Ina Olive Gurtner, Glen Hart, Irene Shumaker, Marguerite Hamman, Gertrude N. Newcomer, Geraldine Runyon, Elsie Whitehair, Alice Leakey, Alvin J. Smith. ROW 5: Lida M. Stage, Beulah Biggs, Goldie Nicholson, Charles A. Overmeyer, Helen M. Fisher, Garnet Smith, Robert L. Holderman, Cleo Dirrim, Helen Callahan, Culver G. Bailey. *No picture available.

ABOVE, TOP ROW: Ezra E. Lollar, Elise Harrison, Marcelle Smith, Bruce Gurtner, Ruth Bolton, Floyd D. Burchard, Robert A. Warring, Milcred J. Corn, Virginia F. Bachtel, Gerald Andrews, Lyman Barr, Mrs. G. E. Ashwill. ROW 2: Margaret Horne, Barbara Brandon, Eugene Bonecutter, Paul McClain, Audra Snyder, Gertrude Johnson, Ned McIntosh, Maxine Bickle, Kenneth Dorton, Margaret Ann Wisner, Helen Parks, Mary Lynn Deer, Mary Wilson, Mildred Getts. ROW 3: Ruth Fuchshuber, Robert Justice, Vera Howell, Joseph Bohr, Elizabeth Bridwell, Claude Leslie, John Shore, Orville H. Messmore, Margaret Kelly, Opal Valerie Fender, Ronda Noffsinger, Vera Howell, Anthony Blomeke, Samuel Overmyer, Doris Hasler, Ethel Yoder. ROW 4: Florabelle Kuehn, Don Long, Harold Long, Maxalene Altman, Cathryn Allman*, Paul H. Eppley, Margaret Thompson, Virgil Graber, Essa Reinhart, Jack Shore*, Richard Shidler*, Robert Dove, Clarence Bueseking, Max Riggin, Gale Brown, Betty Love, Annice Buesking, Robert Workman, Albert Berg. ROW 5: Ruth Butler, Theodore Taylor, Lamiole Ford, Evelyn Ford, Richard Bourquin, Vollmar Fries, Marguerite Sharp, Alberta Allion, Marjorie Peacock, Clifford Johnson, Charlotte Etling*, Charles D. Marr, Edward Barton, Urban Steckler, Charlotte Steckler. ROW 6: Ronald Vaughn, Paul Ankney, Olive Nice, Ardelia Williams, Lloyd Grimm, Janeann Thomas, Don Wilson, Larry Dove, Medise Weldon, Vera Boren, James Miller, Rosanna Briegel, Larry Kiefer. BOTTOM, TOP ROW: Kenneth Stump, Bernard Tucker, Ronald Volz, Ruth Winterhalter, James Worley, Thomas Smith, Ronald Weimer, Mary Evelyn Moore, Larry Dove, Beverly Martin, Ruth Blacker, Robert Parente. ROW 2: Hubert Stackhouse, Earl Hedges, Roscoe Nice, Julia Howes, Joan Bentley, Granville Deaton, Mr. Spalding, Betty McCarthy, Jean Bourquin, Hilda Lehman, Frieda Lehman, Margaret Hootman, Maurene Moss. ROW 3: Jean McCarthy, Regina Yahne, Paul Overmyer, Imogene Mavis, Mable Bevington, Earl Armstrong, Annie L. MacDonald, Mary Young, Charles Bassett, Teresa Fratus, Jean Bowman, Carol Mowry, Carol Reinoehl, Myrta Koch. ROW 4: Philip Weck, Richard Harris, Donald Klausing, Sonia Rahe, Robert Moore, Frances Allen, Margaret Voelkel, George Fratus.

CLASS--1879

Emma (Waterman) Jackman, Waterloo, Ind. *
Jennie (McClellan) Garwood, Grand Rapids, Michigan *
Charles O. McClellan, Ann Arbor, Michigan *
Grace (Fenneman) Burger, Canfield, Ohio *
Dr. Mel W. Johnston, Garrett, Ind. *
Clark F. Long *
Edward E. Mitchell *

CLASS--1881

Dell Cutter, Chicago, Ill. *

CLASS--1882

Lillian (Spencer) Brysland, Port Townsend, Wash. *
Mattie (Maxson) Smith, Butler, Ind. *

CLASS--1883

Harriet (Dickinson) Ettinger, Angola, Ind. *
Jennie Lieb, Detroit, Michigan *

CLASS--1884

Emma (Fisher) McFerrin, Covington, Ky. *
Flora (Speer) Lollar, Spokane, Wash. *
Daniel L. Leas, Waterloo, Ind. *

CLASS--1885

Ada (Williamson) Sewell, Waterloo, Ind. *
Nettie Kelley *
Solon Woolsey, Hankinson, N.D. *
Prof. John N. Snyder, Palo Alto, Calif. *
Dr. Henry D. Chamberlain, Belvidere, Ill. *

CLASS--1886

Myrtle Cotrell, Centralia, Wash. *
Nannie (Leas) Worcester, Manila, P.I. *
Gertrude (Willis) Hornaday, Washington, D.C. *

CLASS--1887

Abbie Sinclair *
Rev. Richard E. Locke *

CLASS--1888

Cora A. Snyder, Gary, Ind. *
Lida (Ettinger) Eberly, Hudson, Mich. *
Nettie (Chamberlain) Hull, Waterloo, Ind. *
Dr. Frank Fisk, Price, Utah *

CLASS--1889

Daisy (McBride) Cooper *
Bessie (Bassett) Rummell, Reading, Mich. *
Anna Bevier, Waterloo, Ind. *
Anna (DeVenter) Brodfuerhrer, Osceola, Nebr. *

CLASS--1890

Alice B. Fisher *
J. Homer Sigler, Appleton, Wis. *
Charles A. Hill, Peoria, Ill. *
Cyrus North, Waterloo, Ind. *
Dr. Bernard B. Ackerman *

CLASS--1891

Eda (Farrington) McBride, Auburn, Ind. *
Effie (Locke) Siegfried, Toledo, Ohio *
Clara (Snyder) Rettger, New Haven, Conn. *
Rose (Wenrick) Judkins, Seattle, Wash. *
Lizzie (Fisher) Ulph, Detroit, Mich. *
May Davidson *
Lucy (Harper) Wilkinson, Orland, Ind. *
Alice B. Phillips, Waterloo, Ind. *
H. O. Butler, Fullerton, Calif. *
Grace Robey, Ashley, Ind. *
Luella Rempis, Waterloo, Ind. *
Dr. Geo. Kennedy, Waterloo, Ind. *
Herbert C. Willis, Waterloo, Ind. *
Raymond E. Willis, Angola, Ind. *
Edward Koons, Ft. Wayne, Ind. *
Nellie Carpenter *
Alfred P. Bartholomew, Auburn, Ind. *

CLASS--1892

Heber Fried, Spokane, Wash. *
Agnes Maxson *
Edson Beard *

CLASS--1893

Leora Yeagy, Waterloo, Ind. *
O. B. Arthur *
Dr. J. E. Graham, Auburn, Ind. *
J. Lester Till, Ft. Wayne, Ind. *
Fred J. Willis, Indianapolis, Ind. *
W. Burt Hill, Waterloo, Ind. *

CLASS--1894

Buzz Fisher Brown, Chicago, Ill. *
Bertha (Beard) Heffelfinger, ElPaso, Texas *
Cora M. (Hill) Baumgardener, Waterloo, Ind. *
Dr. J. P. Feagler, Waterloo, Ind. *
Edward D. Willis, Angola, Ind. *

CLASS--1895

Lena A. Rempis, Waterloo, Ind. *
Wilson H. Denison, Auburn, Ind. *
Blanche (Jackman) Shuman, Los Angeles, Calif. *
Sabina (Zerkle) Beidler, Waterloo, Ind. *
Dr. C. L. Hine, Tuscola, Ill. *

CLASS--1896

Orpha (Kiplinger) Ladd Brown, Wabash, Ind. *
Maude (Lower) Becker, Waterloo, Ind. *
Jennie (Swartz) Fletcher, Waterloo, Ind. *
Amy (Walsworth) Champion, Toledo, Ohio *
Minnie (Herzog) Huntzinger, Mishawaka, Ind. *

CLASS--1897

Daisy (Reed) Brown, Toledo, Ohio *
Mable (Weidler) Bateman, Waterloo, Ind. *
James D. Snyder, Kendallville, Ind. *
Olive (Rempis) Willis, Angola, Ind. *
Ethel (Waterman) Feagler, Waterloo, Ind. *
F. Maynard Hine, Waterloo, Ind. *
Arthur M. Grogg, Waterloo, Ind. *
Madge (Jackman) Redin *
Blanch (Kelley) Leake Marselle, Fillmore, Calif. *
Verna (Darby) Lampland, Flagstaff, Ariz. *

CLASS--1898

Blanche (McCague) Cox, Waterloo, Ind. *
Edith (Powell) Blake, LaPorte, Ind. *
Emma (Gfeller) Leas, Waterloo, Ind. *
Mae (Waterman) Gengnagel, Goshen, Ind. *
Blanch (Reed) Spiker, Massillon, Ohio *
Meta (Welsh) Frederick, Auburn, Ind. *
Estella (Leas) Peters, Ft. Wayne, Ind. *

CLASS--1899

Raymond C. Dilgard, Auburn, Ind. *
Arthur Bonnell *
Howard Bonnell, Ft. Wayne, Ind. *
Ruth (Closson) Scoville *
Nannie (Gfeller) Parks, Waterloo, Ind. *
Estella (Fulk) Clement, Waterloo, Ind. *
Lulu (Hine) Smith, Galton, Ill. *
Dana C. Sparks, So. Bend, Ind. *
Madge (Haskins) Whitford, Hanna-Canada *
Cora (Kepler) Fisher, Waterloo, Ind. *

CLASS--1900

Earl Leas *
Orpha (Goodwin) Opdyke *
Dora (Willis) Dilts *
Frank B. Willis *
Delia (Kiplinger) Hine *
Mollie (Farrington) Shull *
J. Pearl (Daniels) Randall, Akron, Ohio *
Bertha (Bemenderfer) Ettinger, Waterloo, Ind. *

CLASS--1901

Grace (Saltsman) Myers *
Mabel (Daniels) Waterman *
Leroy Waterman *
Clark Williamson *
Gertrude (Wilhelm) Wise, Waterloo, Ind. *
Maude (Skelly) Wright, Huntington, Ind. *
Winfred T. Keep, Butler, Ind. *
Maude S. Gilbert, Waterloo, Ind. *
Myrtle Showalter, Auburn, Ind. *
Tessa (Lowenstein) Selig, Pine Bluff, Ark. *

CLASS--1902

Frank George *
Keturah (Armstrong) DeLong *
Lena (Knott) Haynes *
Melvin VanVoorhees *
Otto Waterman *
Byrde (Kepler) Haverstock, Wabash, Ind. *
Lurah (Armstrong) Betz *
Vera (Bemenderfer) Rufner, Indianapolis, Ind. *
Raymond Bartholomew, LaPorte, Ind. *

CLASS--1903

Ernest Kohl *
Sherman Kimmell *
Merritt Matson *
Orpha (McEntarfer) Myers, Postville, Iowa *
Isabelle (Booth) Morris, Waterloo, Ind. *

CLASS--1904

Hattie (Saltsman) Zumbrunnen *
James Almond *
Grace (Bruan) Tatham *
Edna (Denison) Wilcox *
Minnie (Rufner) George, Phoenix, Ariz. *
Josephine (Willis) Huffman, Lake Worth, Florida *

CLASS--1906

Edna (Goodwin) Jackman *
Lena (Braun) Beacher *
Estelle Goodwin *
Alta (Clement) Fee, Bradenton, Fla. *
Mae (McIntosh) Severovic, Broadus, Montana *
Cyrille (Beck) Wilson, Waterloo, Ind. *
Owen Bangs, Ligonier, Ind. *

CLASS--1907

Mildred (Bowman) Grogg, Waterloo, Ind. *
Bess (Showalter) Hood, Auburn, Ind. *
Nellie (Flack) Farmer *
Harry Bowman *
Etta (Wittmer) Brindle, Waterloo, Ind. *
Nannie (Bemenderfer) Doyle, Newark, New Jersey *
Ethel Murray *
Freda (Saxon) Weber, Hartsdale, N.Y. *

CLASS--1908

Lula Knisely *
Maude (Kennedy) Hallett *
Edna (McIntosh) Thibaut, Waterloo, Ind. *
Fearne (Leas) Bloom, Waterloo, Ind. *
Ralph Getts, Ft. Wayne, Ind. *
Hortense (Meek) Naitzka, Kendallville, Ind. *

CLASS--1909

Glen Stamets *
Cordice Hallett *
Clarence Rempis *
Nellie (Goodwin) Danner *
Lottie (Miles) Montavon, Lake Wales, Florida *
Mabel (Booth) Tatham, Waterloo, Ind. *
Ethel Hallett, Columbia, S.C. *
Ruby (Hartman) Hilker, Ft. Wayne, Ind. *

CLASS--1910

Beulah (Bookmiller) Bowman *
Mabel (Deubener) Fretz *
Blanch Smith *
Helen (Shull) Miller, LaCrosse, Ind. *
Mildred (Sinclair) Ulrich, Whittier, Calif. *
Grace (Seery) Frederick, Albuquerque, New Mexico *
Carl W. Strow, Dallas, Texas *

CLASS--1911

Paul Bowman *
James Hankey *
Edna (Broughton) Swartz *
Nellie (Bartholomew) Howey *
Harriet (Seery) Hardy, Auburn, Ind. *
Hilda (Beck) Harpster, Waterloo, Ind. *
Ralph Brown *
Helen (Stanley) Cunningham, Lakeland, Fla. *
Martha (Goodwin) Jensen, Rock Springs, Wyo. *

CLASS--1912

James Matson *
Charles Thomas *
Fred Bowman *
Glen Overmeyer *
Clifton Crooks *
Russell Matson, Lebanon, Ohio *
Lewis H. Fretz, Detroit, Mich. *

CLASS--1913

Harry T. Girardot, Corunna, Ind. *
Martha (McEntarfer) Bookmiller, Waterloo, Ind. *
Vera (Crooks) Lautzenheiser, Auburn, Ind. *
Troden Bookmiller, Waterloo, Ind. *
Ruby (Booth) Link, Waterloo, Ind. *
Audrey (Vogtman) Willennar, Albion, Ind. *
Hilda (Sewell) Sandholm, Essex, Iowa *
Bernice (Becker) Harmes, Wolcottville, Ind. *
Ralph R. Reinhart, Amherst, Ohio *
Harry A. Rowe, Howell, Mich. *
Mildred Huffman, Ft. Wayne, Ind. *
Madge E. (Rose) Wheir, St. Petersburg, Fla. *
Harley N. Rohm *
Bernice M. (Overmyer) Bowman *
Cleo M. Burns *
Virgil M. Treesh *
Ralph T. Fickes *
Edward W. Hankey *
Lester L. Rempis *

CLASS--1914

Pauline Hankey *
Emerson Walker, Waterloo, Ind. *
Janet M. (Beard) Brown *
Vida McGiffin, Boca Raton, Fla. *
Russell Wittmer, Merion Station, Pa. *
Hazel (Daniels) Wittmer, Merion Station, Pa. *
Olga (Fisk) Christoffel, Taylor, Mich. *

* Deceased

William C. Day, Cathedral City, Calif.
Maude M. (Luttman) Robinson, Waterloo, Ind.
Glen R. Myers, Grandville, Mich.
Dora (McCullough) Holmes, Elkhart, Ind.
Clifford Hawk, Ft. Wayne, Ind.
Gould Stanley, Waterloo, Ind.
Lester A. Dull, Auburn, Ind.

CLASS--1915

Louise (Willis) Pennington *
Marie Brown *
Elmer Fretz *
Carroll Gushwa *
Ruth (Waterman) Harrison *
Lottie (McGiffin) Conrad, Corunna, Ind. *
Virgil Johnson, Waterloo, Ind.
Ethel (Girardot) Cattell, Avilla, Ind.
Mabel Kiser, Waterloo, Ind.
Maude (Zonker) McQuillen, Delta, Ohio
Edythe (Widdicombe) Bowman, Akron, Ohio
Vera (Dilgard) Eddy, Des Moines, Wash.
Helen (Goodwin) Morr, Waterloo, Ind.
Mabel (Bevier) Green, Oak Park, Ill.

CLASS--1916

Vera Newcomer *
Lynn Crooks *
Carl Getts *
Florence (Strow) Hauk *
Joe Bowman *
Hazel (Flynn) Bevier, Waterloo, Ind.
Edna (Blanchard) Gushwa, Waterloo, Ind.
Lola (Wines) Pence, Goshen, Ind.
Roy Rohm, Huntington, Ind.
Martha (Wines) Smith, Waterloo, Ind.
Faye (Miser) Strow, Waterloo, Ind.
Fred Eberly, Vernon, Mich.
Gladys (Beard) Batdorf, LaPuente, Calif.
Arthur Smith, Cassopolis, Mich.
Myrtle (Wiltrout) Kurtz, Elkhart, Ind.
Libbie Buchanan, Elkhart, Ind.
Reba (Walker) Close, Ft. Wayne, Ind.
Alys (McIntosh) Hall, Pontiac, Mich.
Estelle Wiltrout, Gary, Ind.
Nealla (Becker) Voges, Ashley, Ind.
Ioa (Zonker) Lung, DeLand, Fla.
Lynn Imhoff, Waterloo, Ind.
Russell Strow, Waterloo, Ind.
LeRoy Campbell, Butler, Ind.
Nina (Whaley) Hurd, Bryan, Ohio

CLASS--1917

Mary (McIntosh) McEntarfer, Lake Gardens, Fla.
Lulu (Kennedy) Schuster *
Willo (Hinman) Whetsel, Waterloo, Ind.
Florence (Schuster) Kurtz *
Jean (Grimm) Kepler *
Clarence Bowers, Waterloo, Ind.
Mary (Nodine) Brecbill, Waterloo, Ind.
Waldo Bowman, Waterloo, Ind.
Thelma (Eberly) Croddy, Hillsdale, Mich.
William Smith, Corunna, Ind.
Daisy (Brown) Sweigart, Gary, Ind.
Faye (Till) Holthuse, Edon, Ohio
Charles Till, Garden City, N.Y.
Joe Kirkpatrick *
Ethel (Baker) Steele, Kalamazoo, Mich.
Vera (Nodine) Hyma, Holland, Mich.
Howard Dilgard, Ft. Wayne, Ind.
Harold Fretz *
Frances (Baxter) Burt, Newton, Mass.
Charles Colby
Dorothea (Brown) Whitaker, Malibu, Calif.
Alice (Ridge) Newcomer, Hamilton, Ind.
Wilbur Bowman, Kenosha, Wis.

CLASS--1918

Lynn Arthur, Libertyville, Ill.
Hazel (Edwards) Gerner, Garrett, Ind.
Frank Forrest, Milwaukee, Wis.
Lester Lowman, Waterloo, Ind.
Helen (Manrow) Bower, Corunna, Ind.
Joe Miser, Waterloo, Ind.
Jack Moore, Dexter, N. Mexico
Darrell Smith, Ft. Wayne, Ind.
Wilma (Thomas) Deihl, Whittier, Calif.
Lydia (Wines) Smith, Waterloo, Ind.

CLASS--1919

George W. Speer *
Kenneth George, Waterloo, Ind.
DeVon Bartholomew *
Oliver Miser, Waterloo, Ind.
Genevieve (Oster) Hartman *
Vera (Heighn) Sewell, Pompano Beach, Florida
Georgia (Fee) Duncan, Waterloo, Ind.
Harold Strow, Chatham, Va.
Dannie Walker, Hillsdale, Mich.
Worden Brandon, Auburn, Ind.
Leroy Hamp, Champaign, Ill.
Harry Fisk, Waterloo, Ind.
Russell Hamman, Marion, Ind.
Helen (Eberly) Moses, Kendallville, Ind.
Irene (McCague) Pearson *
Georgia (Oster) Cook, Corunna, Ind.
Estel Shippy, Corunna, Ind. *
Ardis (Childs) Smith, Kendallville, Ind.
Eston Fales
Clyde Hawk, Meadeville, Pa.
Arthur Haycox, Ft. Wayne, Ind.

CLASS--1920

Carrie (Oster) George, Waterloo, Ind.
Dessa (DeLong) Owen *
Robert Widdicombe, San Diego, Calif.
Lois (Arthur) Miser, Waterloo, Ind. *
Helen (DeLong) Chism, Flint, Mich.
Ayleen (Warner) Walker, Hillsdale, Mich.
Velma (Wertenberger) Husselman, Waterloo, Ind.
Blanch (Melton) Sickles, Toledo, Ohio
Ruth (Price) Brandon, Auburn, Ind.
Wilma (Clark) Knoblow, Erie, Pa.
Ross Myers, Newburgh, Ind.
Maude Brecbill, Kendallville, Ind.
Ruth (Shippy) Hamman, Marion, Ind.
Clyde Fales, E. Peoria, Ill. *
Mildred (Markley) Haycox, Ft. Wayne, Ind.
Helen (Hawk) DePew, Avilla, Ind.
Alice (Sherwood) King, Waterloo, Ind.
Anona (Bensing) Fee, Jackson, Mich.
Celestian Royal, Decatur, Ill.
Opal (Fretz) Drake, Tampa, Fla.
Irene (Frick) Dobson, Apopka, Fla.

CLASS--1921

Carolyn (Opdycke) Ayers, Waterloo, Ind.
Robert Bonfiglio, Ft. Wayne, Ind.
Hugh Farrington *
Helen (Dannells) Bowers, Waterloo, Ind.
Edna (Lockhart) Quaintance, Auburn, Ind.
Benetah (Farrington) Robinson, Waterloo, Ind.
Frederice (Frick) Ruger, Edon, Ohio
Erda (Robinson) Royer, Akron, Ind.
Herbert G. Willis, Ft. Wayne, Ind.
Martha (Carper) Kuehne, Hudson, N.Y.
Elsta (Moudy) Sheets, Angola, Ind.
Thelma (Till) Madden, Auburn, Ind.
John McGiffin, Kendallville, Ind.
Lucile (Whaling) Overholt, Goshen, Ind.
Lyndess Burtzner, Ft. Wayne, Ind.

CLASS--1922

Mary (Speer) Bowman, Waterloo, Ind.
Glenn Daniels, Waterloo, Ind.
Waldo Hamman *
Florabelle (Dixon) Kuehn Sheehy, Waterloo, Ind.
Dawson Quaintance, Auburn, Ind.
Wayne Goodwin, Waterloo, Ind.
Clark Ayers, Waterloo, Ind.
Genevieve (Gloy) Crane, Ft. Wayne, Ind.
Jack Parks, Monaque, Mich.
Myrtle (Hamman) Maxwell, Tolono, Ill.
Ralph B. Ayers, Ft. Wayne, Ind.
Bessie (Till) Law, Muncie, Ind.
Ruby Shultz, Angola, Ind.
Willis David Eberly, Elkhart, Ind.
Rosemary (Childs) Harmes, Ft. Wayne, Ind.
Clarence Gfeller, San Leandro, Calif.
Harold J. Walker, Ft. Wayne, Ind.
Irene (Widdicombe) Harman, Angola, Ind.
Blanch (Bainbridge) Tomlinson, Edgerton, Ohio
Aileen (Fisher) Brown, Ypsilanti, Mich.
Kenneth Fee, Elkhart, Ind.

CLASS--1923

Justin Girardot, Waterloo, Ind.
Alfred Kelley, Waterloo, Ind.
Carl Till, Waterloo, Ind.
Russell Walker, Waterloo, Ind.
Howard Hamman, Waterloo, Ind.
Albert Weicht, Auburn, Ind.
Harold Hamman, Auburn, Ind.
Kenneth Henney, So. Bend, Ind.
Paul Hartman *
Irene (Fee) Girardot, Waterloo, Ind.
Aileen (Fee) Sherburn, Waterloo, Ind.
Irene (Duesler) Shultz, Auburn, Ind.
Wilma (Wiltrout) Fee, Elkhart, Ind.
Roseanna (Castret) Pfister, Auburn, Ind.
Cyrille (Duncan) Kelley, Waterloo, Ind.
Mildred (Snyder) Jordan, Muncie, Ind.
Marguerite Hamman, Waterloo, Ind.
Edna (Forrest) Miller, Angola, Ind.

CLASS--1924

Raymond Bonecutter, W. Des Moines, Ia.
Mary (Bonfiglio) Beckler, Ft. Wayne, Ind.
Henry DeLong, Bunker Hill, Ind.
Keith DeLong, Perrysville, Ohio
Harriett (Dixson) Goodwin, Waterloo, Ind.
Irene (Griffin) Pack, Gross Point Woods, Mich.
Curtis Hawk, Geneva, Pa.
Iva (Mergy) Lockwood, Waterloo, Ind.
Helen (Miller) Walker, Waterloo, Ind.
Gertrude (Newcomer) Anthony, Butler, Ind.
Oliver Opdycke, Waterloo, Ind.
Kenneth Ridge, Butler, Ind.
Rose (Smith) Means, St. Joe, Ind.
Bessie (Sponsler) Smalley, Chesterton, Ind.
Ruth (Wing) Grimm, Butler, Ind.

CLASS--1925

Loy Ayers, Eustis, Fla.
Dorothy (Bard) Sellers, Auburn, Ind.
Harriett (Bowman) Wagner, Waterloo, Ind.
Fred Boyer, Kokomo, Ind.
Paul Brenneman, Ashley, Ind.
Rhea (Dunkle) Stanley, Waterloo, Ind.
Violet (Eberly) Goodwin, Hillsdale, Mich.
Ida (Fulk) Luce, Coldwater, Mich.
Grant Kelley, Waterloo, Ind.
Don McIntosh, Richland, Wash.
Eleanor (Meyer) Buss, Corunna, Ind.
Virginia (Newcomer) LaFollette, Ft. Wayne, Ind.
Edwin Sherwood, Milwaukee, Wis.
John Showalter, Auburn, Ind.
Maurice Wagner, Waterloo, Ind.
Henry Wing, Dayton, Ohio

CLASS--1926

Helen (Beck) Neff, Warren, Ohio
Alfred Bixler, Philadelphia, Pa.
Marion (DeLong) Blanchard, Hamilton, Ind.
Elizabeth (Denison) Baker, Sturgis, Mich.
Faye Dunn *
Kathryn (Fee) Roth, Bradenton, Fla.
Helen (Fisher) Overmyer *
Almon Frick *
Marguerite (Gill) Wilson *
Harold Girardot, Auburn, Ind. *
Florence (Gloy) Beebe, Ft. Wayne, Ind.
Mildred (Kalb) Kelley, Dania, Fla.
Doris (McIntosh) Everetts, Hamilton, Ind.
Ethel (Miller) Bender, Ft. Wayne, Ind.
Bessie (Matson) Spencer, Waterloo, Ind.
Geraldine (Norton) Shugart, Ft. Wayne, Ind.
Mabelle (Pontius) Daily *
Helen (Schlosser) Frick, Waterloo, Ind.
Ernest Sewelin, Waterloo, Ind.
Moddise Strater *
William Warner, Kettering, Ohio
Georgia (Wines) Kacerovsky, Reedsburg, Wis.

CLASS--1927

Howard Bard, Corunna, Ind.
Harold Christoffel, Pleasant Lake, Ind.
Dorothy (Bonecutter) Howard, Hamilton, Ind.
Clyde Bryant *
Irene (Deitzen) Siebenaler, Hicksville, Ohio
George Dilley, Ashley, Ind.
Luther Hallett *
Celestia (Hanes) Dirrim, Hamilton, Ind.
Agnes (Kline) Parrett, Auburn, Ind.
Arling McIntosh *
Iris (Myers) Palmer, Postville, Ia.
Donald Pease, Toledo, Ohio
Kathryn (Riggs) Beeber, Garrett, Ind.
Wilson Shaffer, Oak Park, Mich.
Eugene Showalter, Ft. Wayne, Ind.
Charles Bruce Shugart, Ft. Wayne, Ind.
Buell Smalley, Angola, Ind.
Milford Snyder, Ft. Wayne, Ind.
Wayne Voss, Waterloo, Ind.
Ora Zerkle, Waterloo, Ind.

Richard O'Brien *
Russell Palmer, Postville, Ia.
Dorothy (Gifford) Hepler, Evanston, Ill.

CLASS--1928

Paul Ankney, Waterloo, Ind.
Lorraine (Bixler) Hicks, Philadelphia, Pa.
Wilda (Blue) Dilley, Ashley, Ind.
June (Campbell) Davis, Waterloo, Ind. *
Thelma (Cherry) Schramm, Auburn, Ind.
Margaret (Crooks) Sockrider, Auburn, Ind.
Robert Crooks, Ft. Wayne, Ind.
Richard DeLong, Vermillion, Ohio
Howard Dilley, Auburn, Ind.
Dorothy (Gingrich) Ayers, Eustis, Fla.
Martha (Griffin) Boggs, Ft. Lauderdale, Fla.
Noah Hamman, Waterloo, Ind.
Floyd Heighn, So. Bend, Ind.
Clark Kelley, Waterloo, Ind. *
Mary Lu (Kiplinger) Walter, Auburn, Ind.
Charles Mayne, Churubusco, Ind.
Harold Moyer *
Clayton Pontius, Waterloo, Ind.
Myrtle (Rohm) Shaffer, Oak Park, Mich.
June (Rufner) Harris, Phoenix, Ariz.
Viola (Shultz) Pierce, Ft. Wayne, Ind.
Leroy Smalley, Goshen, Ind.
Claude Spackey, San Antonio, Texas
Maxine (Voss) Leach, Vienna, Ohio
Otto Shuman, Indianapolis, Ind.
Walter Wing, Belleville, Mich.

CLASS--1929

Peter Sebert *
Virginia (Bachtel) Milnar, Ada, Ohio
Harry Beard, Garrett, Ind.
Alfred Fisher, Phoenix, Ariz.
Ralph Frick, Newark, Ohio
Louise (Girardot) Skelly, Waterloo, Ind.
Fern D. Skelly, Waterloo, Ind.
Marjorie (Goodwin) Martin, Dayton, Ohio
Daisy (Kelley) Pierson, Butler, Ind.
Bradford McIntosh, Elkhart, Ind.
Mildred (Newcomer) Lower, Waterloo, Ind.
Elois (Swartz) Smith, Waterloo, Ind.
Louise (Stevenson) Arduser, Ft. Wayne, Ind.

CLASS--1930

Virgil Troyer *
Muriel (Beard) Smalley, Angola, Ind.
Daisie Mae (Bowman) Plock, Valley Station, Ky.
Robert Boyer, Ft. Wayne, Ind.
Ralph Childs, Jackson, Mich.
Wilbur Kimmell, Butler, Ind.
Mae (Link) Cameron, Pleasant Lake, Ind.
Vivian (McBride) Wyburn, Niles, Mich.
Dorice (Pease) Arnold, Coldwater, Mich.
Grider Porttoriff
Henry Riggs, Pleasant Lake, Ind.
Edward Schlosser, Waterloo, Ind.
Clair Walker, Waterloo, Ind.
Clayton Warner, Ft. Wayne, Ind.
Mural (Wise) Miser, Waterloo, Ind.
Mary (Duncan) Parks, Monaque, Mich.
Albert Dunn, Waterloo, Ind.
Hugh Farrington, Waterloo, Ind.
Louise (Gill) Spake, Butler, Ind.
Earleen (Heighn) Gehring, Kendallville, Ind.
Waldo Crooks, Dowagiac, Mich.

CLASS--1931

Grace (Blue) Eatinger, Angola, Ind.
Eugene Bonecutter, Sheridan, Ind.
Ralph Boyer, Cleveland, Ohio
Hazel (Childs) Hissong, Corunna, Ind.
Jessie (DeLong) Fortney, Mansfield, Ohio
Helene (Dunn) Schaab *
Hazel (Gingrich) Strayer, LaGrange, Ind.
Gerald Griffin, East Detroit, Mich.
Harold Griffin, Waterloo, Ind.
Helen (Kelley) Walker, Ft. Wayne, Ind.
Geneva (McBride) Colvin, Ft. Wayne, Ind. *
DeLos Kohl, Butler, Ind.
Anna (Wines) Murphy, Port Arthur, Ontario, Canada
Charles Wilson, Toledo, Ohio
Ruth (Wheeler) Brandon, Auburn, Ind.
Vivian (Wing) Morgan, Coldwater, Mich.
Lowell Strite, Angola, Ind.
Mildred (Stevenson) Busse, Alma, Mich.
Helen (Smalley) Schafer *
Adell (Munn) Hults, Redondo Beach, Calif.

CLASS--1932

Wayne Bowman, Waterloo, Ind.
Dorothy (Crooks) Till, Waterloo, Ind.
Carl Geeting, Ferndale, Mich.
Dorothy (Goodwin) Dunn, Waterloo, Ind.
Howard Hine, Waterloo, Ind.
Ralph Imes, Baudette, Minn. *
Maxine (Johnson) Barr, Arlington, Va.
Lois (Johnson) Shipe, Ashley, Ind.
Vera (Kester) Madison, Momence, Ill.
Hilda (Kohl) Moore, Eustis, Fla.
Maxine (McEntarfer) Walsh, Ft. Wayne, Ind.
Paul McDonald, Corunna, Ind.
Ruth (Miller) Yarlot, Waterloo, Ind.
Ned McIntosh, Waterloo, Ind.
Wilmer McIntosh, Utica, Mich.
Helen (Moyer) Shaffer, Danville, Ill. *
Donald Rigg, Coldwater, Mich.
Geraldine (Rufner) Barton, Zanesville, Ind.
Wayne Sebert, Waterloo, Ind. *
Loren Yarlot, Waterloo, Ind.

CLASS--1933

Hilda (Kline) Troyer, Smithville, Ohio
Helen (Parsk) McDaniel, Independence, Mo.
Esther (Young) Rowe, Anderson, Ind.
Maxine (Bickel) Garten, Indianapolis, Ind.
Vinnie (Myer) Martin, Antwerp, Ohio
Mildred (Wing) Arnold, Coldwater, Mich.
Margaret (Dunn) McKeown, Crawfordsville, Ind.
Kathryn (Girardot) Myers, Waterloo, Ind.
Helen (Wilkins) McIntosh, Utica, Mich. *
Ruth (Bonecutter) Imes, Baudette, Minn.
Bethel (Hanes) Buss, Waterloo, Ind.
Paul Dilley, Auburn, Ind.
Robert Bowers, Butler, Ind.
Paul Camp *
Carlton Arnold, Coldwater, Mich.
Robert Bard, Auburn, Ind.
Charles Bowman, Ft. Wayne, Ind.
Byron Frentz, Hudson, Ind.
Robert Sutton
Donald Stevenson, Warren, Mich.
Dale Moyer, Auburn, Ind.
Margaret (Meese) Dilley, Auburn, Ind.

CLASS--1934

Ruth Keller, Caldwell, Idaho
Nina (Wilkins) Fausett, LaGrange, Ind.
Robert Fausett, LaGrange, Ind.
Wayne Johnson, Montpelier, Ohio
Farel Baker
Carroll A. Brant (Carroll Becker), Sparks, Nev.
June (Dunn) Lingle, Richmond, Ind.
Charles Corrigan, Toledo, Ohio
Avis (Hall) Murbach, Ft. Wayne, Ind.
William Hire, North Manchester, Ind.
Mary Louise (Fee) Ransburg, Pleasant Lake, Ind.
William Bixler, Merchantville, N.Y.
Dorothy (Davis) Louer, Huntington, Ind.
Maurice Stroh, Bergland, Mich.
Edna L. (Bowman) Stahl, Auburn, Ind.
James Shoemaker, Portsmouth, Ohio
Mary Ellen (Roop) McDonald, Corunna, Ind.
Clark E. Farrington, Ashley, Ind.
Onda Vae (Denison) Sutton, Angola, Ind.
Ralph E. Sebert, Auburn, Ind.
Hilda (Cherry) Frick, Newark, Ohio
Wilbur Kalb, Waterloo, Ind.
Ina Erle (Harless) Riley, LaGrange, Ind.
Wilson McKean, Ratcliff, Ark.
Leona (Crooks) Davidson, Auburn, Ind.
Charles Johnson, Columbia, S.C. *
Kendall Ober, Eau Clair, Mich.
Lester Geeting, Battle Creek, Mich.
Pauline (Lung) Mitchell, Garrett, Ind.
Simeon Drew, Attica, Ind.
Zola (Wolford) Coburn, St. Joe, Ind. *
Wayne Bookmiller, Lynnfield, Mass.
Donald Hampshire, Indianapolis, Ind.

CLASS--1935

Aneta (Antrup) Kemmerer, Kendallville, Ind.
Elmer Beaubien, Hialeah, Fla.
Beatrice (Bevier) Snyder, Butler, Ind.
Marie (Bowman) Ohlwine, Corunna, Ind.
Helen (Bolinger) Kreamelmeyer, Parshall, Colo.
Philipine (Buss) Stump, Auburn, Ind. *
Helen (Campbell) Imler, Sioux Falls, S.D.
John Centa, Wilmington, Del.
Phyllis (Deetz) Huckelberry *
Edythe Dangler *
Lynn Dunn, Auburn, Ind.
Victor Dunn, Waterloo, Ind.
Lucille (Frick) Shoemaker, Portsmouth, Ohio
Irene (Friend) Myers, Corunna, Ind.
Edward Haines, So. Bend, Ind.
Dessie (Hancock) Wilson, Mongo, Ind.
Esther (Holman) Keller, Butler, Ind.
Dorothy (Hubbard) Vaudersluice, Fresno, Calif.
Charles Imler, Sioux Falls, S.D.
Mildred (Johnson) Pierce, Bethlehem, Pa.
Donald Kaiser, Adrian, Mich.
Arthur Luttman *
Betty Mayne, Waterloo, Ind.
Olevia (Metzger) Keeler, St. Joe, Ind.
Garcile (Miser) Myers, Auburn, Ind.
Leland Oster, Hamilton, Ind.
Carma (Roberts) Griffeth, Angola, Ind.
Robert Rohm, Auburn, Ind.
Kenneth Sebert, Waterloo, Ind.
Elmer Shuman, Waterloo, Ind.
Eleanora (Smith) Sebert, Waterloo, Ind.
Chester Steffen, Ft. Wayne, Ind.
Robert Thompson, Corpus Christi, Texas
Estell White, Grand Blanc, Mich.
Pauline (Wing) Kuhn, Hicksville, Ohio
Richard Wolford, Hazelpark, Mich.
Wayne Yarlot, Auburn, Ind.

CLASS--1936

Lafayette P. Blue, Auburn, Ind.
Margaret (Bowman) Kalb, Waterloo, Ind.
Marjorie (Cherry) Havline, Ft. Wayne, Ind.
Ward Castret, Waterloo, Ind.
Mary Cripe *
Bud Dunn, Waterloo, Ind.
Shirley Freed, Jr., Waterloo, Ind.
Williamette (Hanes) Wells, Waterloo, Ind.
Eloise (Holmes) Vachon, Butler, Ind.
Marcile (Kline) Viers, Edgerton, Ohio
Leah Kohl
Dorothy (McBride) Kaiser, Adrian, Mich.
Raeburn (McIntosh) Gillespie, Garrett, Ind.
John McCullough, Keystone Heights, Fla.
Robert A. Moore, Ft. Wayne, Ind.
Opal (Poorman) Smith, Waterloo, Ind.
Frank Schomberg, Morrison, Colo.
Richard Harpster, Auburn, Ind.
Park Sebert, Grabill, Ind. *
Elizabeth (Smith) Shull, New Haven, Ind.
Ruth (Smith) Mortensen, Oakfield, Wis.
Mildred (Snyder) Bard, Corunna, Ind.
Thelma Warner, Waterloo, Ind.
Mary Keller, Caldwell, Idaho

CLASS--1937

Donald Bevier *
Martha (Bolinger) Schomberg, Morrison, Colo.
DeLoss Crooks, Ft. Wayne, Ind.
Geraldine (Dixon) Barta, Ft. Wayne, Ind.
Margaret (Fee) Swank, Angola, Ind.
George Friend, Corunna, Ind.
Wilma (Gafken) Snyder, St. Joe, Ind.
Evelyn (Hefty) Kelly, Indianapolis, Ind.
George Hire, Philadelphia, Pa.
Bill Holman, Winamac, Ind.
Jack Horn
Helen (Imler) Blomberg, Belvidere, Ill.
Bonnie (James) Aschleman, Waterloo, Ind.
Harry Johnson, Battle Creek, Mich.
Perry Johnson, Waterloo, Ind.
Wayne Kerns, East Gadsden, Ala.
Bud Kline, Waterloo, Ind.
Carroll Leas, Mascoutah, Ill.
Annamae Leavell
Otto McDonald, Kendallville, Ind.
Lena (Myers) Moore, Coleman, Mich.
Helen (Newcomer) Dixon, Ft. Wayne, Ind. *
Merlen (Newcomer) Biebesheimer, Seattle, Wash.
Dwight Sebert, Butler, Ind.
Derwood Smith, Sacramento, Calif.
Rachel (Smith) Grogg, Waterloo, Ind.
Karl Starkey, Waterloo, Ind.
Don Turner *

CLASS--1938

Kenneth Bowman

Glenys (Crooks) Podrasky, Butler, Ind.
Kenneth Diederich
Roy Dilgard, Everett, Wash.
Loren Dunn, Waterloo, Ind.
Donas (Gafken) Seifert, Garrett, Ind.
Marietta (Fretz) Stinson, Ft. Wayne, Ind.
Frank Frick, Toledo, Ohio
Wayne Edington, Ft. Wayne, Ind.
Doris (Gafken) McSorley, Auburn, Ind.
Maurice Greuter, Auburn, Ind.
Marvin Gushwa, Wolcottville, Ind.
Maxine (Hollinger) Schindler, Berne, Ind.
Ruth (Imhoff) Littleton, Birmingham, Mich.
Roger Ish, Waterloo, Ind.
Paul Johnson, Holgate, Ohio
Geraldine (Kalb) Cutler, Plantation, Fla.
Kathryn (Pepple) Bloom, Auburn, Ind.
Earl Kerns, Tulsa, Okla.
Marvel (Kutzner) Ulm, Waterloo, Ind.
William Love, Westbury, N.Y.
Geraldine (Meyers) Kline, Waterloo, Ind.
Iris (Pontius) Sebert, Butler, Ind.
Betty (Price) Linson, Fountain Wood, Hales Corners, Wis.
Betty (Rynearson) Starkey, Waterloo, Ind.
Corrine (Schomberg) Oster, Hamilton, Ind.
Wava (Schmidt) Brandon, Corunna, Ind.
Robert Sebert, Kokomo, Ind.
Glen Shultz, Waterloo, Ind.
James Silberg, Boise, Idaho
Warren Smith, Elkhart, Ind.
Richard Wilkins, LaGrange, Ind.
Billy Hollinger *

CLASS--1939

Bill Wing, Crystal Lake, Ill.
Cleo Cobbs, Goshen, Ind.
Waldo Bowman, Matuchen, N.J.
Raymond Geeting, West Hollywood, Fla.
Charles Farrington, Waterloo, Ind.
Ruth (Whetsel) Farrington, Waterloo, Ind.
Richard McIntosh, Madison, Wis.
Eugene Bohlke, Dundee, Ill.
Raymond Smith, Barbarton, Ohio
Leonard Smith, Butler, Ind.
Dorotha (Karns) Sebert, Kokomo, Ind.
Dottie (Bower) Scheurich, Kendallville, Ind.
Virginia (Kohl) Eldridge, Kendallville, Ind.
Mary Jane (Boyer) Hadrosky, Cleveland, Ohio
Bernice (Drake) Strong, Ray, Ind.
Lorene (Strow) Stoneburner, New Carlisle, Ind.
Doris (Johnson) Shultz, Waterloo, Ind.
Perry Martin, Arkansas City, Kan.
Helen (Meyer) Friend, Waterloo, Ind.
Marguerite (Rempis) Braunstein, Norwalk, Calif.
Irene (McIntosh) Runion, Garrett, Ind.
Opal (Snyder) Beck, Sacramento, Calif.
Ruth (Stevenson) Hertzog, Ft. Wayne, Ind.
Alice Gay (Bunge) Eulitt, Toledo, Ohio
Betty (Daniels) Clark, Angola, Ind.
Genevieve (McKean) DeWitt, Corunna, Ind.
Esther (Deetz) Miller, Auburn, Ind.
Betty (Nelson) Johnson, Holgate, Ohio
Blanche (Hamman) Stephenson, New Castle, Ind.
Ruth (Meyer) Moore, Clare, Mich.
Paul Karns
Bob Clark, Decatur, Ill.
Wayne Farrington *

CLASS--1940

Betty (Bower) Hastings, Albion, Ind.
Joan (Broom) Leas, Mascoutah, Ill.
Eloise (Bunge) Eberhard, Kalamazoo, Mich.
Dorothy (Childs) Cline, Edon, Ohio
Esther (Cobbs) Andrus, St. George, Utah
Robert Curie, Cincinnati, Ohio
Keturah (DeLong) Chambers, Springport, Ind.
Alice (Dilgard) Hedges, Waterloo, Ind.
Rebecca (Fee) Rufner, Waterloo, Ind.
Robert Hartman, Corunna, Ind.
Harry Hefty, Auburn, Ind.
William J. Leighty (Jr. Higgins), Largo, Fla.
Richard Heighn, So. Bend, Ind.
Doris (Imhoff) Pankop, Corunna, Ind.
Irene (Imler) Deihl *
Naomi (Ish) Safford, Denver, Colo.
Robert Kaiser, Butler, Ind.
Ruth (Kerns) Loos, Waterloo, Ind.
John Kurtz, Ft. Wayne, Ind.
James Love, Ft. Wayne, Ind.
Harold McEntarfer, Waterloo, Ind.
Melva (Miser) Myers, Angola, Ind.
Everald Myers, Ft. Wayne, Ind.
Max Rufner, Waterloo, Ind.
Leah (Sebert) Hager, Grabill, Ind.
Joe Sherburn, LaCanada, Calif.
Lucille (Smith) Dunn, Waterloo, Ind.
John Thompson *
Betty (Vallance) Dunn, Waterloo, Ind.
Virginia (Whitbey) McKean, Butler, Ind.
Edith (Witt) Lower, Pleasant Lake, Ind.
Virginia (Woolever) Friend, Corunna, Ind.
Robert Zerkle, Toledo, Ohio

CLASS--1941

Joan (Farrington) Beadell *
Paul Bowman, Auburn, Ind.
Don Bunge, Bremen, Ind.
Walter Campbell, Mishawaka, Ind.
George Deetz, Archbold, Ohio
Don Duesler, Waterloo, Ind.
Helen (Kuckuck) Ewald, Woodland Hills, Calif.
Dale Gafken, Butler, Ind.
Beulah (Wing) Hire, North Manchester, Ind.
Jack Hire, North Manchester, Ind.
June (Krum) Holmes, Corunna, Ind.
Lloyd Husselman, Waterloo, Ind.
A. William Jones, Lake Charles, La.
Vernon Kohl, Ft. Wayne, Ind.
George Martin, Englewood, Ohio
Meredith (Howard) May, Auburn, Ind.
Robert D. Metcalf, Auburn, Ind.
Joan (Roush) Mosshammer
Marna (Houser) Moughler, Waterloo, Ind.
Dorsey L. Roop, Corunna, Ind.
David Silberg, Lebanon, Ind.
Geraldine (Husselman) Smith, Sacramento, Calif.
LaVern Smith, Ft. Wayne, Ind.
Gerald Steckley, Ft. Wayne, Ind.
Delphia (Frick) Sutton, Ft. Wayne, Ind.
Catherine (Fretz) Tubbs, Pleasant Lake, Ind.
George Wheeler, Auburn, Ind.
Pearl (Casselman) Weinhold, Hamilton, Ind.
Donna Belle (Thorne) Flatter, Winchester, Ind.

CLASS--1942

Jack Albright, Corunna, Ind.
Norva (Strow) Martin *
William Duncan, Waterloo, Ind.
Raymond L. Hefty, Auburn, Ind.
Daniel Gratz *
Francis Carroll, Jr., Waterloo, Ind.
Lowell Howard, Waterloo, Ind.
Wayne Kester, Elkhart, Ind.
Dorothy (Goodwin) Powelson, Angola, Ind.
Ronald McIntosh, Hamilton, Ind.
Jean (Thompson) Kohl, Ft. Wayne, Ind.
Arthur Fike, Garrett, Ind.
Marie (Imhoff) Gorrell, Pleasant Lake, Ind.
Ruth (Ackerman) Bishop, Garrett, Ind.
Donna (Bainbridge) Richmond, Auburn, Ind.
Kathleen Brandon *
James Fike, Garrett, Ind.
Agnes (Green) Rugman, Garrett, Ind.
Jessie (Imhoff) Drost, Anderson, Ind.
Roger Nelson, Harlan, Ind.
Luella (Overholt) Clark, Butler, Ind.
Jackie Rowe, Kendallville, Ind.
Lois (Smith) Jones, Lafayette, Ind.
Maurice Starkey, Waterloo, Ind.
Ellsworth Triplett, Tucson, Ariz.
Ida Belle (Bower) Hewitt, Wawaka, Ind.
Naomi (Eberly) Forrest, Waterloo, Ind.
Bill Myers, Jeffersonville, Ind.
Joy (Buss) LaCour, Carmel, Ind.
Rose (Whitbey) Johnson, Ft. Wayne, Ind.
Helen (Stookey) Wade, Grand Rapids, Mich.

CLASS--1943

Bob Albright, Waterloo, Ind.
Lois (Farrington) Albright, Corunna, Ind.
Marilyn (Schomberg) Hardisty, Ft. Wayne, Ind.
Raymond Bowers, Auburn, Ind.
Jay Childs, Carpenterville, Ill.
Delores M. (Bowman) Clouse, Auburn, Ind.
Donald Lee Crooks, Huntertown, Ind.
Kenneth Drew, Auburn, Ind.
Russell Drew, Corunna, Ind.
Donna (Shippy) Hartman, Corunna, Ind.
Herbert K. Hoffmyer, Waterloo, Ind.
Duane Lee Houser, Butler, Ind.
Bruce Husselman, Indianapolis, Ind.
John Kuckuck, Ft. Wayne, Ind.
Bob Linn *
Richard Lowman, Toledo, Ohio
John Markley, Ft. Wayne, Ind.
Betty Jo (Mullett) Mathewson, Auburn, Ind.
Gail (Girardot) McIntosh, Hamilton, Ind.
Lewis Myers, Butler, Ind.
William H. Myers, Hammond, Ind.
Emmajeane (Girardot) Roop, Corunna, Ind.
Max Rynearson, Indianapolis, Ind.
Patricia (Manrow) Whitson, New City, N.Y.
Rodney Wing, Garden City, Mich.

CLASS--1944

Marjory (Nelson) Hassett, Scottsdale, Ariz. *
Jack Wagner, Auburn, Ind.
Lorraine (Carper) Henderson, Garrett, Ind.
Harold Fike, Buffalo, N.Y.
Beverly (Girardot) Dunn, Waterloo, Ind.
Evelyn (Martin) Humi, Auburn, Ind.
James Leach, Caldwell, Texas
Barbara (Whetsel) Leach, Brownsburg, Ind.
Robert Duncan, Swanton, Ohio
Ethel (Ackerman) Kandel, Auburn, Ind.
Joyce (Ayers) Craig, Canal Winchester, Ohio
Eugene Woolever, Auburn, Ind.
Marilyn (Stange) Kohler, Toledo, Ohio
Eldon Howard, Phoenix, Ariz.
Jean (Fee) Keyes, Ft. Wayne, Ind.
Betty (Husselman) Dilgard, Auburn, Ind.
Clayton Crowl, Waterloo, Ind.
Emogene (Goodwin) Greer, Waterloo, Ind.
Wendell Broom, Soledad, Calif.
Dorothy (Miser) Laub, Butler, Ind.
Velma (Freed) Walters, Auburn, Ind.
Albert Sattison, Waterloo, Ind.
Helen Jones, Waterloo, Ind.
Stanley Friend, Corunna, Ind.
Barbara (Fox) Groscup, Auburn, Ind.
Phyllis (Fluke) Kubinsiki, Joliet, Ill.
Ward Sebert, Butler, Ind.
Emogene (Stookey) Whiteleather, Ft. Wayne, Ind.
James Soutar

CLASS--1945

DeVon Myers, Waterloo, Ind. *
Iris (Leins) Haskins, Waterloo, Ind.
Donald Smith, Waterloo, Ind.
Doris Ann (Smith) Metcalf, Auburn, Ind. *
Bob Bainbridge, Waterloo, Ind.
Aurelia (Johnson) Boggs, Waterloo, Ind.
Roy Witt, Auburn, Ind.
Deloris (Shultz) Emerick, Waterloo, Ind.
Dallas Myers, Auburn, Ind.
Betty (Greer) Myers, Auburn, Ind.
Rose M. (Donaldson) Ford, Waterloo, Ind.
LaMar Imhoff, San Diego, Calif.
Joan (Smith) Hull, Garrett, Ind.
Thomas Hoxie, Indianapolis, Ind.
Eileita (Roop) Miller, Auburn, Ind. *
Marilyn (Luce) Sattison, Auburn, Ind.
Deloris (Johnson) Fellers, Fremont, Ind.
Ruth (Bowman) LaRowe, Ft. Wayne, Ind.
Howard Bowman, Butler, Ind.
Ferman C. Hilkey, Jr., San Leandro, Calif.
Marvin E. Bowman, San Pedro, Calif.
Mildred (Barnhart) Bartles, Garrett, Ind.
James Stonebraker, Kissimee, Fla.
Bonnie (Roush) Ricketts, Garrett, Ind.

CLASS--1946

Vereda Mae (Boman) Albright, Waterloo, Ind.
Max Aldrich, Corunna, Ind.
Roma (Baird) Baker, Waterloo, Ind.
Mary E. (Miser) Beatty, Waterloo, Ind.
Donald Bookmiller, Ft. Wayne, Ind.
Elmer E. Bowers, Corunna, Ind.
B. Franklin Conner, Hamilton, Mich.
Juanita (Krontz) Crowl, Waterloo, Ind.
Charles Dilgard, Arlington, Ohio
Theresa (Richter) Ford, Hamilton, Ind.
Robert Faulkner, Waterloo, Ind.
Buddy E. Freed, Ashley, Ind.
Vincent Girardot, Bryan, Ohio
James Hamilton, Waterloo, Ind.
Beverly (Bunge) Heffley, Auburn, Ind.
Barbara (Diederich) Hoffmyer, Waterloo, Ind.
Glenn Hubbartt, Jr., Ft. Wayne, Ind.
Vernon Horntrop, New York, N.Y.

Bruce A. Jenks, Grabill, Ind.
Myron Johnson, Ft. Wayne, Ind.
Virgil Johnson, Jr., Wyckoff, N.J.
Barbara (Shull) Kessler, Auburn, Ind.
Enola Kohl, Waterloo, Ind.
Jacqueline (Howard) McBride, Waterloo, Ind.
Betty (McEntarfer) McAlpin, Waterloo, Ind.
Jack Miser, Waterloo, Ind.
Merriel (Nodine) Myers, Waterloo, Ind.
Rosemary (Ackerman) Peachey, Kendallville, Ind.
Barbara (Richardson) Ridgway, Auburn, Ind.
Clayton Sattison, Waterloo, Ind.
Edna (Fike) Schulthess, Ft. Wayne, Ind.
Merwood Till, Waterloo, Ind.
Annabelle (Stange) Tropf, Enterprise, Fla.
Doris Jean Smith, Ft. Wayne, Ind.
Nadine (Reinhart) Veerman, Joliet, Ill.
Joan (Grimm) Weirich, Grand Haven, Mich.
Richard Weirich, Grand Haven, Mich.
Richard Wilson, Huntertown, Ind.
Mary (Childs) Doom, Evansville, Ind.
Walter Schuster, Union City, Ind.

CLASS--1947

Doris (Weicht) Menges, LaGrange, Ind.
Robert Knott, Waterloo, Ind.
Patty (Witt) Hoatson, Ft. Wayne, Ind.
James Hoxie, Dayton, Ohio
Alfred Kryder, Waterloo, Ind.
Jane (Grate) Webb, LaPorte, Ind.
Patricia (Dull) Richey, Ft. Wayne, Ind.
Gail Smith, Indianapolis, Ind.
Max J. Fee, Waterloo, Ind.
Garcile (Hilkey) Fee, Waterloo, Ind.
Arlene (Pepple) Myers, Ft. Wayne, Ind.
John T. Johnston, Garrett, Ind.
Anita (Rainier) Burt, Melrose, Ohio
Gloria (Leach) Johnson, Ft. Wayne, Ind.
Dale Kohl, Auburn, Ind.
Thain Menges, Butler, Ind.
Donna Jean (McBride) Tomkinson, Manhattan, Kansas
Willidene (Crowl) Milspaugh, Auburn, Ind.
George Strock, So. Bend, Ind.
Jack Dunn, Auburn, Ind.
Beverly (Duesler) Dove, Carlisle, Ia.
Betty (Likens) Wilson, Huntertown, Ind.
Charles F. Wilson, Lamesa, Calif.
David P. Rhoadarmer, So. Bend, Ind.
Betty (Frick) Roose, Butler, Ind.
Martha J. (Gratz) Miser, Waterloo, Ind.
Richard Rynearson, Garrett, Ind.
Harry Dancer, Jr., Waterloo, Ind.
Maxine (Stonebraker) Leitch, Kendallville, Ind.
Thomas Farrington, Waterloo, Ind.
Mary Jo (Turner) Wort, Huntertown, Ind.
Florence (Crooks) Diederich, Elnora, N.Y.
Harold Shultz, So. Bend, Ind.
Paul A. Kuckuck, Campbell, Calif.
Maynard Fee, Butler, Ind.
Joan (Kuckuck) Treesh, Ft. Wayne, Ind.
Aubrey Treesh, Ft. Wayne, Ind.

CLASS--1948

Neva (Petrie) Droeger, Indianapolis, Ind.
Mary (Glant) Raub, Auburn, Ind.
Richard L. Kutzner, Waterloo, Ind.
Jo Ann (Oster) Kutzner, Waterloo, Ind.
Buddy L. Baird, Auburn, Ind.
Darrell Johnson, Perrysburgh, Ohio
Jane (Bowers) Brown, Waterloo, Ind.
Wayne Scattergood, Auburn, Ind.
Jack Dancer, Ft. Wayne, Ind.
Marilyn (Morr) Isenour, Grand Rapids, Mich.
Florence (Pritchard) Seiple, Auburn, Ind.
Robert Reeder, Auburn, Ind.
Eldon Hullinger, Garrett, Ind.
Carl Rohm, Butler, Ind.
Patricia (Bowers) Brace, Astabula, Ohio
Robert Stanley, Ft. Wayne, Ind.
Beverly A. (Wiseman) Dunn, Auburn, Ind.
Velma (Musser) Ellert, Ashley, Ind.
Pat (Miser) Farrington, Waterloo, Ind.
Phyllis (Gratz) Poff, Auburn, Ind.
William Hubbartt, Waterloo, Ind.
Leon Bowers, Hamilton, Ind.
Beverly (Bickel) Davis, Waterloo, Ind.
June Irene Johnston, So. Bend, Ind.
Norman Carr, Garrett, Ind.
Franklin Fluke, Columbus, Ohio
Raymond E. Eloph, Decatur, Ind.
Suzanne (Luce) Berger, Detroit, Mich.
Mary Lou (Bowman) Tuck, Sioux Falls, S.D.
Ada Ruth (Freed) Schleicher, Washington, D.C.
Charlene (Aldrich) Brunson, Grabill, Ind.
Lois A. (Smith) Stebing, Auburn, Ind.

CLASS--1949

June (Smith) Haller, Mishawaka, Ind.
Robert Girardot, Metoirie, La.
Eugene Williams, Waterloo, Ind.
Charlotte (Vian) Geeting, Ft. Wayne, Ind.
Raymond Fee, Waterloo, Ind.
Florence (Shady) Brentlinger, Rockville, Ind.
Rosellen (Myers) Hudson, Auburn, Ind.
Harley L. Cobbs, Corunna, Ind.
Jacqueline (Noirot) Pauly, Los Altos, Calif.
Forrest Rudolph, Pleasant Lake, Ind.
Janice (Shultz) Pugh, Grabill, Ind.
Barbara (Camp) Schieber, Waterloo, Ind.
Lee Muzzillo, Auburn, Ind.
Eleanor (Cobbs) Tuttle, Waterloo, Ind.
Jean (Shumaker) Reinoehl, Ashley, Ind.
Duane Lee Grate, Corunna, Ind.
Douglas Speer, Chicago, Ill.
William Patterson, Forrest City, Ark.
Frances (Owen) Kimes, Ft. Wayne, Ind.
Walter Deetz, West Unity, Ohio
DuVern Carnahan, Ft. Wayne, Ind.
Cleo Marks, Corunna, Ind.
Marian (DeWitt) Crooks, Indianapolis, Ind.
Robert Crooks, Indianapolis, Ind.
Loren Bowers, Sylmar, Calif.
Marvin Geeting, Ft. Wayne, Ind.

CLASS--1950

Betty (Bonecutter) Criffield, So. Bend, Ind.
James Crooks, Grand Rapids, Mich.
Albert Sebert, Kendallville, Ind.
David Grimm, Detroit, Mich.
Sonia (Kuehn) Kahl, Ft. Wayne, Ind.
James Sattison, Waterloo, Ind.
Duane Bowman, Jr., Hudson, Ind.
Lesla Leins, Jr., Waterloo, Ind.
Joan (McMaster) Milan, Leesburg, Ind.
Ned Stonebraker, Corunna, Ind.
David Buss, Corunna, Ind.
Ronald Robinson, Pleasant Lake, Ind.
Dixie (Aldrich) Krehl, Corunna, Ind.
Keith Mullett, Butler, Ind.
Elaine (Bowers) Kline, Waterloo, Ind.
Richard Zerkle, Kendallville, Ind.
Pat (Dancer) Williams, Waterloo, Ind.
Don A. Smith, Waterloo, Ind.
Jane (Miser) Wilhelm, Ft. Wayne, Ind.
Donald Robinson, Garrett, Ind.
Verl Johnson, Ft. Wayne, Ind.
Nondas (Hardenbrook) Bellamy, Auburn, Ind.
Charlotte (Camp) Bedson, Galion, Ohio
Dorothy (Smith) Hart, Waterloo, Ind.
Robert Dilgard, Nashville, Tenn.
Ronald Boyd *
Meredith Poer, Huntington, Ind.
Beverly (Hathaway) Myers, Butler, Ind.

CLASS--1951

Jannis (Becker) Tuttle, Auburn, Ind.
Virginia (Bowers) Freed, Waterloo, Ind.
Carol (Bunge) Glant, Ft. Wayne, Ind.
Lucille (Carper) Zuver, New Haven, Ind.
Arlene (Dunn) Klink, Waterloo, Ind.
Dorothy (Feller) Leins, Waterloo, Ind.
Mary Lee (George) Henson, Jacksonville Beach, Fla.
Tom Glant, Ft. Wayne, Ind.
Stanley Grate, Ft. Wayne, Ind.
Richard Hissong, Corunna, Ind.
Fay Ann (Johnston) Christlieb, Hamilton, Ind.
Don Korff, Auburn, Ind.
Richard Kummer, Waterloo, Ind.
Max Lowe, Waterloo, Ind.
Barbara (Muzzillo) Miller, A.P.O. San Francisco, Calif.
Ross Myers, No. Hollywood, Calif.
Nannette (Noirot) Hatton, Hamilton, Ohio
Richard Squier, Corunna, Ind.
Lowneta (Stuckey) Freed, Waterloo, Ind.
Loretta (Sebert) Davis, Waterloo, Ind.
Elsa (Sulzberger) Biswurm, Freiburg, Germany
Janice (Till) Hathaway, Ft. Lauderdale, Fla.
James Tuttle, Auburn, Ind.
Lyle Vian, Corunna, Ind.
Phyllis (Weicht) Kummer, Waterloo, Ind.

CLASS--1952

Nancy (Boman) DeLong, Waterloo, Ind.
Betty (Boren) Shuff, Auburn, Ind.
Beverly (Boren) McClish, Butler, Ind.
Carol (Bowman) Ridenour, Auburn, Ind.
George DeLong, Waterloo, Ind.
Larry DeWitt, Goshen, Ind.
Dorsey Fields, Auburn, Ind.
Eugene Frick, Waterloo, Ind.
Phyllis (Hissong) Payton, Corunna, Ind.
Marjorie (Kelley) Tribbett, Ft. Wayne, Ind.
Lois (Laderman) Sarber, Indianapolis, Ind.
Max Laisure, Kendallville, Ind.
Aletha (Loucks) Bailey, Garrett, Ind.
Thomas Mohr, Portland, Ore.
Annabell (Neely) Baughman, Kendallville, Ind.
Alfred Ordway, Waterloo, Ind.
Betty (Payton) Hissong, Corunna, Ind.
Edison Shippy, Corunna, Ind.
Ned Shippy, Auburn, Ind.
Gloria (Shull) Landcaster, Angola, Ind.
Wayne Shuman, Waterloo, Ind.
Charles Smith, Lawrence, Ind.
Shirley (Speer) Henry, Battle Creek, Mich.
Bill Stuller, Waterloo, Ind.
Thomas Rynearson, Corunna, Ind.
Mary Ellen (Werner) Shaw, Waterloo, Ind.
Roscoe Wiggins, Waterloo, Ind.
Victor Stanley Williams, Anderson, Ind.
Beverly (Zerkle) McNall, Churubusco, Ind.
Delbert Zerkle, Kendallville, Ind.

CLASS--1953

Karen (Bisel) Peake, Indianapolis, Ind.
Jack Cobbs, Waterloo, Ind.
Willa (Fulwider) Shuman, Waterloo, Ind.
Phyllis (Henderson) Willard, Butler, Ind.
Emogene (Hilkey) Vian, Corunna, Ind.
Robert Hissong, Corunna, Ind.
Jim Knott, Ft. Wayne, Ind.
Phyllis (Koon) Warner, Corunna, Ind.
Ann (Kuykendall) Johnson, Pleasant Lake, Ind.
Doris (Leins) Merrick, LaCrosse, Wis.
Robert McNall, Ft. Wayne, Ind.
Bessie (Mergy) Morrison, Auburn, Ind.
Janet (Myers) Warstler, Waterloo, Ind.
Larry Oster, Garrett, Ind.
Jeanette (Owen) Williams, Anderson, Ind.
Eva (Powers) Morlin, Ft. Wayne, Ind.
Beverly (Reinhart) Shippy, Auburn, Ind.
John Rhoadarmer, Taylor, Mich.
Nellie (Rudolph) Wiggins, Waterloo, Ind.
Paul Eugene Rynearson, Auburn, Ind. *
Tommy Simons, Pleasant Lake, Ind.
Lusina (Smith) McNall, Ft. Wayne, Ind.
Aaron Tribbett, Ft. Wayne, Ind.
Leoma (Vian) Mitchner, Waterloo, Ind.
Mary Lou (Weirich) Frick, Waterloo, Ind.
Maxine (White) Bookmiller, Ft. Wayne, Ind.
Nila (Witt) Murray, Auburn, Ind.
Donna (Wolford) Matherne, Raceland, La.

CLASS--1954

Myrnalie (Ayers) Bauermister, Montgomery, Ala.
Rozanne Becker, San Francisco, Calif.
Stanley Bonecutter, Corunna, Ind.
Roberta (Bowman) Mills, Reno, Nev.
Ronald Bricker, Coldwater, Mich.
Myrna (DeWitt) Smith, Lawrence, Ind.
Lyda (Dilgard) Smurr, Garrett, Ind.
John Engle, Denver, Colo.
Janet (Farrell) Hamilton, Waterloo, Ind.
Ronald Feller, Auburn, Ind.
Marjorie (Gerber) Patterson, Forrest City, Ark.
John David Gurtner, Corunna, Ind.
Roland Harding, St. Joe, Ind.
Norma (Hohman) Schlosser, Columbus, Ind.
Leonard Johnson, Auburn, Ind.
Ida Mae (Krontz) Hartman, Waterloo, Ind.
Allan LaRowe, Waterloo, Ind.
Jenyce (Likens) Grate, Waterloo, Ind.
Demaris (McDougall) Rice, Farmer, Ohio
Colleeen (Myers) Fee, Waterloo, Ind.
Alice (Ordway) Hubbartt, Waterloo, Ind.

Rhoada Lou (Rudolph) Bainbridge, Waterloo, Ind.
Jean (Russell) Warstler, Edon, Ohio
Naomi (Sebert) Myers, Auburn, Ind.
Natalie (Shearer) Altimus, Waterloo, Ind.
Helen (Shultz) Gordon, Ft. Wayne, Ind.
James Simons, Indianapolis, Ind.
Don St. John, Ft. Wayne, Ind.
Rena Mae Witt, Waterloo, Ind.
Marilyn (Wiggins) Gurtner, Corunna, Ind.
Jerry Zonker, Butler, Ind.

CLASS--1955

Donald Boyd, Auburn, Ind.
Donald Cupp, Avilla, Ind.
Larry Deardorf, Waterloo, Ind.
Ruth Ann (Deetz) Knott, Ft. Wayne, Ind.
Carl Feller, Auburn, Ind.
Jannette (Greuter) Harding, New Haven, Ind.
Howard Hall, Garrett, Ind.
Ann (Harding) Wagner, Meyerstown, Pa.
Nancy Johnson
June (Kuykendall) Sattison, Auburn, Ind.
Jeanette (Lockwood) Feller, Auburn, Ind.
Pat (Martens) Engle, Auburn, Ind.
Lee Matson, Avilla, Ind.
Jane (Miller) Stafford, Auburn, Ind.
John Neible, Coldwater, Mich.
Jerry Ordway, Waterloo, Ind.
Virginia (Payton) Buttermore, Waterloo, Ind.
Melvin Rynearson, Garrett, Ind.
DeWayne Schlosser, Columbus, Ind.
Dale Smith, Waterloo, Ind.
Raymond Squier, Corunna, Ind.
James Stahl, Kendallville, Ind.
Joan (Surfus) Hicks, Huntington, Ind.
John Surfus, Hemlock, Mich.
Sonia (Tarney) Hamman, Concord, Calif.
Donna Till, Waterloo, Ind.
Murven Tuttle, Waterloo, Ind. *
Jack L. Wallace, Waterloo, Ind.
Jack D. Wallace, Auburn, Ind.
Paul Werner, Kendallville, Ind.
Robert Hall *
Thomas Piatek *

CLASS--1956

Gordon Bard, Elkhart, Ind.
Alan Bowers, Waterloo, Ind.
Janet (Bowers) Gurd, Jenison, Mich.
Dorothy (Bricker) Winslow, Wrangell Island, Alaska
Klyta Collins, Butler, Ind.
Judith (Daniels) Collins, Waterloo, Ind.
William Dickerhoff, Butler, Ind.
Owen Drerup, Kendallville, Ind.
Pat (Drerup) Warstler, Auburn, Ind.
Byron Farrell, Wood River, Ill.
Glenda (Fitch) Walberry, Kendallville, Ind.
Alice (Johnston) Holmes, Auburn, Ind.
Deanna (McBride) Crider, Indianapolis, Ind.
Peggy (Myers) Miller, Waterloo, Ind.
Donald Pinkerton, Santa Ana, Calif.
Robert Robinson, Edwardsburg, Mich.
Janet (Roose) Ordway, Waterloo, Ind.
Charlotte (Schlosser) Miller, Roann, Ind.
Carole (Sebert) Leins, Auburn, Ind.
Herman (Stephens) Fields, Auburn, Ind.
Mike Sweet, Ft. Wayne, Ind.
Larry Walberry, Kendallville, Ind.
Nancy (Wallace) Boman, Waterloo, Ind.
Cecil Wells, Garrett, Ind.
Barbara (Werner) Ridenour, Waterloo, Ind.

CLASS--1957

Janet (Bergstrom) Healy, Butler, Ind.
Jerry Boman, Waterloo, Ind.
Susan (Buss) Burr, New Haven, Ind.
Carl Cobbs, Kendallville, Ind.
Douglas Colbart, Huntington, Ind.
Sharon Crooks, Ft. Wayne, Ind.
Judy (Duncan) Dilley, Waterloo, Ind.
David Dunn, Waterloo, Ind.
Dwight Grate, Avilla, Ind.
Gloria (Grieser) Sutton, Kendallville, Ind.
Donald Gurtner, Fremont, Ind.
Rosalie Harding, Ft. Wayne, Ind.
Neal Hodges, Flint, Mich.
Nick Hoot, Pierceton, Ind.
William Horntrop, Auburn, Ind.
Carolyn (Hovarter) Stahl, Kendallville, Ind.
Sally (Kelley) Barnes, Wappingers Falls, N.Y.
Ruth (Ketel) Kryder, Waterloo, Ind.
Eric Kuykendall, Waterloo, Ind.
Herbert Leins, Auburn, Ind.
Donn Lowman, Auburn, Ind.
Martha (McBride) Burrage, Chicago, Ill.
Vada (McDougall) McCandlish, Van Wert, Ohio
Darlene (Mackovicka) Schwartz, Ft. Wayne, Ind.
Janice Medsker
Linda (Pinkerton) Colbart, Huntington, Ind.
Patty (Miller) Badman, Waterloo, Ind.
Donna (Myers) Casebere, Butler, Ind.
Jerry Myers, Waterloo, Ind.
Carol (Nelson) Warstler, Auburn, Ind.
Jack Overmyer, Monroeville, Ind.
Bill Parkinson, Waterloo, Ind.
Patty Piatek, So. Laguna, Calif.
Shirley (Shull) Cerrato, Biloxi, Miss.
Sharon (Smith) Bullock, Waterloo, Ind.
John Stahl, Waterloo, Ind.
Lowell Stuckey, Waterloo, Ind.
Judy (Tarney) Nelson, St. Charles, Mo.
Sue Till, New York, N.Y.
Laura Wagner, Ft. Wayne, Ind.
Carole (Werner) Hampel, Butler, Ind.
Carolyn (Weicht) Trubey, Auburn, Ind.
Robert Wells, Corunna, Ind.
Carmon Wenger, Selma, Ind.
Gary Hire *

CLASS--1958

Richard Korff, Auburn, Ind.
Delbert Payton, Waterloo, Ind.
Janet (Rynearson) McNutt, Auburn, Ind.
David Patterson, Wichita, Kansas
Richard Eastridge, Kendallville, Ind.
Lorna (Miser) Shuman, Waterloo, Ind.
Gloria (Kelley) Billman, LaGrange, Ind.
Ilene (Dickerhoff) Hammon, Butler, Ind.
Connie (Grate) Teeders, Avilla, Ind.
Barbara (Drerup) Boyd, Auburn, Ind.
Ann (Harris) Merritt, Waterloo, Ind.
Julia (Pontius) Houterloot, Indianapolis, Ind.
Sandra (Rathert) Winchell, Hillsdale, Mich.
Sharon (Kline) Miller, Ft. Wayne, Ind.
Ruth Ann Dunn, Alexandria, Va.
Necia (Bard) Myers, Waterloo, Ind.
Lyle Bowers, Waterloo, Ind.
John Grimm, Waterloo, Ind.
Barry Carroll, Ft. Wayne, Ind.
Thomas Camp, Tucson, Ariz.
Beverly (Sibert) Maple, Auburn, Ind.
Sherrill (Palmer) DeWire, Edon, Ohio
Betty (Werner) Shaw, Waterloo, Ind.
Sharon (Roush) Rowe, Ft. Wayne, Ind.
Lyle Miller, Ft. Wayne, Ind.
Carl Kummer, Waterloo, Ind.
Marvin Pease, Auburn, Ind.
Patrick Aldrich, Waterloo, Ind.
Sylvia (Henderson) Carroll, Ft. Wayne, Ind.
Carol (Kammerer) Price, Ligonier, Ind.
Delbert Makovicka, Waterloo, Ind.
Betty (Potter) Goutor, Kitshner, Ontario, Canada
Albert Shuman, Waterloo, Ind.
Terry Oster, Waterloo, Ind.
George Witt, Ashley, Ind.
Zella (Wallace) Warstler, Butler, Ind.
June (Roose) Jordan, Auburn, Ind.
Lyle Bricker, Riverside, Ill.

CLASS--1959

Don Bard, Elkhart, Ind.
Dana (Brandon) Smith, Waterloo, Ind.
Robert Buss, Auburn, Ind.
Georgia (Charleston) Russell, Alliance, Ohio
Sonia (Cherry) Lyon, Auburn, Ind.
Bill Clark, Ft. Wayne, Ind.
Tim Colbart, Ashley, Ind.
David Coleman, APO, San Francisco, Calif.
David Crossley, Kendallville, Ind.
Tom Gettys, Waterloo, Ind.
Steve Graham, Waterloo, Ind.
Kenneth Harding, Grabill, Ind.
Joe Harter, Corunna, Ind.
Jon Hire, APO, New York, N.Y.
Beverly Johnston, Waterloo, Ind.
Bill Kennedy, Waterloo, Ind.
Barbara (Kline) Spaulding, Jeffersonville, Ind.
Laura (Lautzenhiser) Pavao, Clearfield, Utah
Wayne Luttman, Winchester, Kansas
Paul Mettert, Ft. Wayne, Ind.
Lucille Miller, Milwaukee, Wis.
Keith Miser, Wanatah, Ind.
Dale Myers, Elkhart, Ind.
Wayne Myers, Butler, Ind.
Bettian (Nessel) Sherbondy, Ft. Wayne, Ind.
Ruth (Ordway) Miller, Waterloo, Ind.
John Piatek, Waterloo, Ind.
Virginia (Rhoads) Northouse, Waterloo, Ind.
Steven Runge, Ft. Wayne, Ind.
Barbara (Skelly) Miller, Waterloo, Ind.
Margaret Smith, Auburn, Ind.
Judy (Squier) Carroll, Garrett, Ind.
Jim Sutton, Waterloo, Ind.
Keith Tarney, Waukegan, Ill.
Judy Till, Waterloo, Ind.
Herby Rynearson, Auburn, Ind.

CLASS--1960

Larry Lee Gurtner, Waterloo, Ind.
Joyce Marie (Dunn) Rossillo, Arlington, Va.
Donald Eugene DeWitt, Celina, Ohio
Philip C. Dunn, Waterloo, Ind.
David A. Carroll, Waterloo, Ind.
Patricia (Farrington) Carroll, Waterloo, Ind.
David L. Shuman, Auburn, Ind.
Gary Jack Aldrich, Waterloo, Ind.
Larry L. Brandon, Converse, Ind.
Rosanne K. (Berg) Spurgeon, Indianapolis, Ind.
Jerry L. Aschleman, Lima, Ohio
Paul K. Bisel, Waterloo, Ind.
Donald L. Crowl, Clinton, Ind.
Carolyn Sue (Dunn) Miller, Ft. Wayne, Ind.
Carolyn Ann (Grate) Anthony, Corunna, Ind.
John Edward Gushwa, Rochester, Minn.
Sharon Kay (Harris) Gettys, Waterloo, Ind.
Douglas K. Isbell, Auburn, Ind.
Janice Marie (Kennedy) Hodges, Flint, Mich.
Edith Linn Kuykendall, Waterloo, Ind.
Patricia Jane (Lautzenhiser) Johnston, Ft. Wayne, Ind.
Dale DeWayne Lockwood, Waterloo, Ind.
Gerald Allen Lockwood, Auburn, Ind.
Gary Lee May, Ft. Wayne, Ind.
Glenn Richard McDonald, Corunna, Ind.
Larry Lee Miller, San Diego, Calif.
Jerry James Muzzillo, Waterloo, Ind.
William A. Nice, Indianapolis, Ind.
Mary Kathryn (Ordway) Moore, Ft. Wayne, Ind.
Jon William Payne, Waterloo, Ind.
Dennis Wayne Peffley, Ft. Wayne, Ind.
Jane Ann (Platt), Arlington, Va.
DeWane Edward Pinkerton, Indianapolis, Ind.
Terry James Quinn, Ft. Wayne, Ind.
Esther Elaine Reinhart, Marion, Ind.
John Karl Rennwald, Waterloo, Ind.
Ruth Ann (Sayles) Harter, Corunna, Ind.
Betty Jean (Shultz) Jackson, Ft. Wayne, Ind.
Rebecca Ann (Sebert) Sawyer, Ft. Wayne, Ind.
Shirley Louise (Stahl) Anweiler, Ft. Wayne, Ind.
Barbara Ellen (Souder) Workman, Vista, Calif.
Sharon Lee (Treesh) Rowe, Waterloo, Ind.
George Wm. Tucker, Waterloo, Ind.
Robert Joseph Weirich, Waterloo, Ind.
Molly Jo (Tucker) Beech, Greenwood, Ind.
Steven P. Wilson, Ashley, Ind.

CLASS--1961

Ted Bachtel, Waterloo, Ind.
Paul Bankes
Alyce (Bard) Rhodes, Avilla, Ind.
Jean (Bowman) Shaffer, Waterloo, Ind.
Maurice Boyd, Auburn, Ind.
Sue Ann (Brown) Bock, Garrett, Ind.
Kenneth H. Buss, Waterloo, Ind.
Shirley (Cobbs) Ely, Garrett, Ind.
Sam Crossley, Ligonier, Ind.
Linda (Deetz) Burniston, Auburn, Ind.
Clarence Dietrich, Auburn, Ind.
Kenneth Eastridge, San Bruno, Calif.
Mike Eberly, Ft. Wayne, Ind.
Iris Grieser
Janet (Hall) Sutton, Waterloo, Ind.
Rosanna (Harter) Allen, Corunna, Ind.
Terry Hartman, Ft. Wayne, Ind.
Walter Haislip, Waterloo, Ind.
Mary Jane (Henderson) Shaw, Fremont, Ind.
Glee (Keesler) Norden, Auburn, Ind.
Karl Keiper, Grand Rapids, Mich.

Nancy (Lockwood) Rowe, Waterloo, Ind.
Brenda McDonald, Corunna, Ind.
Linda (Muzzillo) Hutton, Garrett, Ind.
Rebecca (Nice) Altman, Cass City, Mich.
George Noirot, Waterloo, Ind.
Patricia (Patterson) Myers, Elkhart, Ind.
Bobbylee Pease, Anderson, Ind.
Cheryl (Pontius) Berdell, Chevy Chase, Maryland
Robert D. Potter, Auburn, Ind.
Michael Rowe, Waterloo, Ind.
Randy Rude, Auburn, Ind.
Judy Ann (Rynearson) Freed, Auburn, Ind.
Carol (Schmidt) Lechleidner, Butler, Ind.
Jean (Sebert) Rinehold, Waterloo, Ind.
Marion Shultz, Bryan, Ohio
Howard Squier, Jr., Waterloo, Ind.
Dennis Smith, Waterloo, Ind.
Richard Smith, Waterloo, Ind.
Michael Starkey, Waterloo, Ind.
Jacque Stroh, Auburn, Ind.
Carol (Till) Kneubuhler, Auburn, Ind.
Sharon (Toneman) Payne, Waterloo, Ind.
Sandra Kay (Warner) Eck, Edgerton, Ohio
Carl Bard, Corunna, Ind.

CLASS--1962

James Allen Aschleman, Cambridge, Mass.
Rick Allen Bergstrom, Auburn, Ind.
Gilbert Scott Bonecutter, Corunna, Ind.
Nancy Ruth Brandon, Corunna, Ind.
Robert Bruce Charleston, Waterloo, Ind.
Francis Eugene Dunn, Waterloo, Ind.
Richard E. Dunn, Waterloo, Ind.
Keith Eberly, Waterloo, Ind.
Donald Ray Gettys, Waterloo, Ind.
Colleen Kay (Grate) Hart, Kendallville, Ind.
Duane Grieser, Corunna, Ind.
Jerry Hart, Waterloo, Ind.
Larry Hart, Waterloo, Ind.
Judith Kay Hine, Waterloo, Ind.
Marsha Diane (Hodges) Smith, Kendallville, Ind.
Prudence Diane (Hoff) Hartman, Ft. Wayne, Ind.
Cheryl Sue (Karnes) Peck, Santa Ana, Calif.
Sally Ann (Kennedy) Weingart, Kalamazoo, Mich.
Marsha Ellen Kirchner, Rochester, Ind.
Jerry Lee Kirkpatrick, Butler, Ind.
Linda Lou Kuykendall, Waterloo, Ind.
Thomas LeRoy Leins, Corunna, Ind.
Norman A. Luttman, Auburn, Ind.
Kenneth Earl McDonald, Corunna, Ind.
Ronald Eugene Miller, Butler, Ind.
Adrienne Anne Marie Meyer, Waterloo, Ind.
Carl LeRoy Myers, Waterloo, Ind.
Karen Sue (Myers) Crawford, Grand Rapids, Mich.
Lee Allen Myers, Waterloo, Ind.
Gerald Lee Pepple, Waterloo, Ind.
Frances Teresa Pollock, Jennings, Mo.
William Pollock, Jr., Waterloo, Ind.
Mike L. Rathert, Coldwater, Mich.
Steven Rynearson, Auburn, Ind.
William John Schlosser, Waterloo, Ind.
Brenda Lee (Scott) Street, Bourbonnais, Ill.
Valetta Ann Shippy, Kendallville, Ind.
Philip Speer, Waterloo, Ind.
Thomas Lee Stahl, Corunna, Ind.
Cletus Stephens, Corunna, Ind.
Clinton Stephens, Corunna, Ind.
Thomas Neil Till, Waterloo, Ind.
Sherry Lee (Yontz) Pagliuco, Germany

CLASS--1963

Susanne (Christlieb) Eberly, Ft. Wayne, Ind.
Ruth Christman
Shelia (Clear) Furrow, Waterloo, Ind.
Janet Coleman, Waterloo, Ind.
Diana Jo Dunn, Waterloo, Ind.
Max Dunn, Waterloo, Ind.
Priscilla Eastridge, Auburn, Ind.
Kenneth Gingrich, Waterloo, Ind.
Jerry Grawbadger, Auburn, Ind.
Richard Graffis, Waterloo, Ind.
John Hall, Waterloo, Ind.
Martha Haines, Waterloo, Ind.
David Hill, Ft. Wayne, Ind.
Robert Ish, Waterloo, Ind.
Duane Karnes, Waterloo, Ind.
Jerry Lemper, Waterloo, Ind.
Larry Lockwood, Waterloo, Ind.
Dennis Makovicka, Waterloo, Ind.
Sally (Nodine) Bonecutter, Angola, Ind.
Dona Noirot, Waterloo, Ind.
Patrick Patterson, Corunna, Ind.
Richard Pfefferkorn, Waterloo, Ind.
Phillip Pinkerton, Waterloo, Ind.
Ivan Pepple, Auburn, Ind.
Steven Pontius, Waterloo, Ind.
David Powers, Syracuse, Ind.
Beverly (Quinn) Hill, Ft. Wayne, Ind.
Linda (Roose) Powell, Waterloo, Ind.
Sande (Rude) Yarlot, Waterloo, Ind.
Ann Rynearson, Mesa, Ariz.
Judy (Sayles) Hutchings, Payne, Ohio
Ray Scott, Chanute AFB, Ill.
Mary (Sebert) Childs, Ft. Wayne, Ind.
Ruth (Sebert) Shoudel, Waterloo, Ind.
Barbara (Sewelin) Pepple, Waterloo, Ind.
Barry Shultz, Columbus, Ohio
John Smith, Waterloo, Ind.
Geraldine (Treesh) Smith, Corunna, Ind.
Sandie (Toneman) Aschleman, Cambridge, Mass.
Linda Wallace, Auburn, Ind.

CLASS--1964

Sonja (Arnot) Schoonover, Waterloo, Ind.
Barbara Brandon, Corunna, Ind.
Marie (Brown) Fitch, Waterloo, Ind.
John Butler, Kendallville, Ind.
Steven Dietrich, Waterloo, Ind.
Janet Dunn, Waterloo, Ind.
Judy (Emerick) Lowe, Sunnymead, Calif.
Mary Lu (Farrington) David, Waterloo, Ind.
Richard Fitch, Waterloo, Ind.
Don Francis, Corunna, Ind.
Dianna (Geeting) Reynolds, Waterloo, Ind.
William Garrigus, Auburn, Ind.
David Graham, Waterloo, Ind.
Ginger Haislip, Waterloo, Ind.
Cheryl (Hall) Till, Waterloo, Ind.
Larry Hartman, Waterloo, Ind.
Janice (Henderson) Reed, Auburn, Ind.
Maynard Hine, Waterloo, Ind.
Allen Hohman, Corunna, Ind.
Judy (Kline) Walker, Waterloo, Ind.
James Kuykendall, Waterloo, Ind.
Diane (LaRowe) Smith, Waterloo, Ind.
Cheryl (May) Shultz, Columbus, Ohio
Roger McDonald, Corunna, Ind.
Rita (Miller) Dunn, Waterloo, Ind.
Allen Myers, Waterloo, Ind.
Glen Myers, Butler, Ind.
Keith Ordway, Waterloo, Ind.
Melanie (Oster) Felger, Fayettville, No. Carolina
Melanie (Parker) Bergstrom, Auburn, Ind.
Galen Pepple, Corunna, Ind.
Stanley Pontius, Waterloo, Ind.
William Rempis, Waterloo, Ind.
Rick Reynolds, Waterloo, Ind.
Janice Rufner, Waterloo, Ind.
Gloria (Rynearson) Ernest, Auburn, Ind.
Roger Treesh, Corunna, Ind.
Steve Voss, Auburn, Ind.
Gary Zonker, Corunna, Ind.

CLASS--1965

Shirley Elaine Albright, Waterloo, Ind.
Christine (Bolen) Boyd, Angola, Ind.
Larry Lee Bolen, Waterloo, Ind.
Paula Dianne Brown, Waterloo, Ind.
Sharon K. (Drerup) Smoleck, Auburn, Ind.
Barbara Belle (Dunn) Stephens, Waterloo, Ind.
Bruce W. Ebert, Waterloo, Ind.
Joseph Lynn Eldridge, Kendallville, Ind.
Hubert M. Franks, Corunna, Ind.
Lee W. Friend, Corunna, Ind.
Robert E. Friend, Waterloo, Ind.
John D. Girardot, Waterloo, Ind.
Bonnie Jean Grate, Corunna, Ind.
Karen Lee Gushwa, Corunna, Ind.
Elizabeth Dianne Haynes, Auburn, Ind.
Judy Ann (Hill) Shultz, Waterloo, Ind.
Julia Ann Holmes, Corunna, Ind.
Anna Rose (Lockwood) Powers, Syracuse, Ind.
Robert Gary McEntarfer, Waterloo, Ind.
Mary Ann (Overmyer) Spranger, Waterloo, Ind.
Ronald L. Messmann, Waterloo, Ind.
Kent D. Miser, Waterloo, Ind.
Richard A. Payne, Waterloo, Ind.
Karen Anne (Pfefferkorn) Walker, Waterloo, Ind.
John M. Phillips, Waterloo, Ind.
Carol Diane (Pinkerton) Heffley, Waterloo, Ind.
Anne Bernadette (Pinnington) Mitchell, Auburn, Ind.
Robert Byron Platt, Waterloo, Ind.
Larry Duane Sanders, Waterloo, Ind.
Keith Allen Treesh, Corunna, Ind.
LeRoy Lawrence Treesh, Waterloo, Ind.
Terry Ray Tucker, Waterloo, Ind.
Robert Clair Walker, Waterloo, Ind.
Sheila May Wolfe, Waterloo, Ind.
Ruth Anne Woolever, Auburn, Ind.
James Allen Souder, Auburn, Ind.
Sue Anne Krill, Waterloo, Ind.
Pamela Ann (Fisher) Charleston, Waterloo, Ind.

CLASS--1966

David S. Albright, Corunna, Ind.
John C. Aldrich, Waterloo, Ind.
Steven Paul Beatty, Waterloo, Ind.
Michael E. Brown, Waterloo, Ind.
Albert G. Buss, Waterloo, Ind.
Rochelle LaVeda Clear, Waterloo, Ind.
Diann Elaine (Coleman) Pendland, Waterloo, Ind.
Kenneth Paul Dunn, Waterloo, Ind.
Lawrence J. Dunn, Waterloo, Ind.
Flossie Marie (Emerick) Kessler, Waterloo, Ind.
Steven A. Friend, Corunna, Ind.
Philip Gene Geeting, Waterloo, Ind.
Nancy Sue Haines, Waterloo, Ind.
Linda Darlene (Haskins) Strock, Pleasant Lake, Ind.
Cynthia Ann Hassett, Waterloo, Ind.
June Kay (Henderson) Evanhoff, Concord, Calif.
Linden James Henderson, Waterloo, Ind.
James Albert Hoff, Auburn, Ind.
Harold Keller, Jr., Waterloo, Ind.
Harriet Keller, Waterloo, Ind.
Keith Allen LaRowe, Waterloo, Ind.
Lynn W. McDonald, Corunna, Ind.
Thomas E. Muzzillo, Waterloo, Ind.
Janis Harriet Myers, Corunna, Ind.
Duane Alan Nodine, Waterloo, Ind.
Nettie Belle (Osbun) Goings, Auburn, Ind.
Philip L. Patterson, Corunna, Ind.
Cora Margay Payne, Waterloo, Ind.
Deloris Mae Pepple, Corunna, Ind.
Marlene Pfefferkorn, Waterloo, Ind.
Harry Rottger, Auburn, Ind.
Peggy Jean Sayles, Corunna, Ind.
Anna Irene (Sewelin) Cornelius, Waterloo, Ind.
Steven Glen Shirk, Auburn, Ind.
Stanley Scott Smith, Waterloo, Ind.
Rickey Eugene Stafford, Auburn, Ind.
Jo Ellen Starkey, Waterloo, Ind.
B. Lynn Strock, Waterloo, Ind.

CLASS--1967

Kalene Baker, Waterloo, Ind.
Cindy Beatty, Waterloo, Ind.
Catherine Boggs, Waterloo, Ind.
Janet Bolen, Waterloo, Ind.
Janice Bolen, Waterloo, Ind.
Cheryl (Brown) Stephens, Waterloo, Ind.
Sharon Brown, Auburn, Ind.
DeWayne Buss, Waterloo, Ind.
Richard Carroll, Waterloo, Ind.
Roger Creager, Waterloo, Ind.
Charles Curran, Waterloo, Ind.
Don Dennison, Waterloo, Ind.
Howard Dias, Waterloo, Ind.
Vickie Duesler, Waterloo, Ind.
Sarah Dunn, Waterloo, Ind.
Scott Eberly, Waterloo, Ind.
Louise Farrington, Waterloo, Ind.
Connie Fee, Waterloo, Ind.
Jolene Fee, Waterloo, Ind.
Norbert Franks, Corunna, Ind.
James M. Friend, Waterloo, Ind.
Paul Garrigus, Auburn, Ind.
Diana Henderson, Waterloo, Ind.
Mary Hine, Waterloo, Ind.
John Hoff, Auburn, Ind.
Barbara Ish, Waterloo, Ind.
Connie Jordan, Auburn, Ind.

Lois Leins, Corunna, Ind.
Joe Lewis, Waterloo, Ind.
Elaine Loos, Waterloo, Ind.
Lenard J. Magginnis, Waterloo, Ind.
Vickie McBride, Waterloo, Ind.
Tom Messmann, Waterloo, Ind.
Tom Mettert, Waterloo, Ind.
Kevin Miser, Waterloo, Ind.
Janell Myers, Waterloo, Ind.
Kathleen Palmer, Waterloo, Ind.
Daniel Pepple, Corunna, Ind.
Lawrence Pfefferkorn, Waterloo, Ind.
Alvin Pinkerton, Waterloo, Ind.

Kevin Pressler, Waterloo, Ind.
Jerry L. Roop, Corunna, Ind.
John Rufner, Waterloo, Ind.
Steven Slentz, Waterloo, Ind.
Marva Sutton, Waterloo, Ind.
Max Treesh, Waterloo, Ind.
Barbara Tuttle, Waterloo, Ind.
Tresa Voirol, Waterloo, Ind.
Jo Ann Voss, Waterloo, Ind.
Jackie Walter, Waterloo, Ind.
Penny Werner, Auburn, Ind.
Jerry D. Sayles, Corunna, Ind.
Larry Joe Schlosser, Waterloo, Ind.

Linda Kay (Schulthess) Smith, Garrett, Ind.
Don J. Sebert, Auburn, Ind.
Linda Lee Sebert, Waterloo, Ind.
Mark DuWayne Shultz, Waterloo, Ind.
Jim Todd Starkey, Waterloo, Ind.
Grover Stephens, Corunna, Ind.
Dennis Duane Sutton, Waterloo, Ind.
Wayne E. Thompson, Jr., Waterloo, Ind.
Warren L. Toneman, Waterloo, Ind.
Richard Dean Tuttle, Waterloo, Ind.
Steve Francis Ulm, Waterloo, Ind.
Donald Edwin Weirich, Waterloo, Ind.
Larry W. Wheeler, Auburn, Ind.

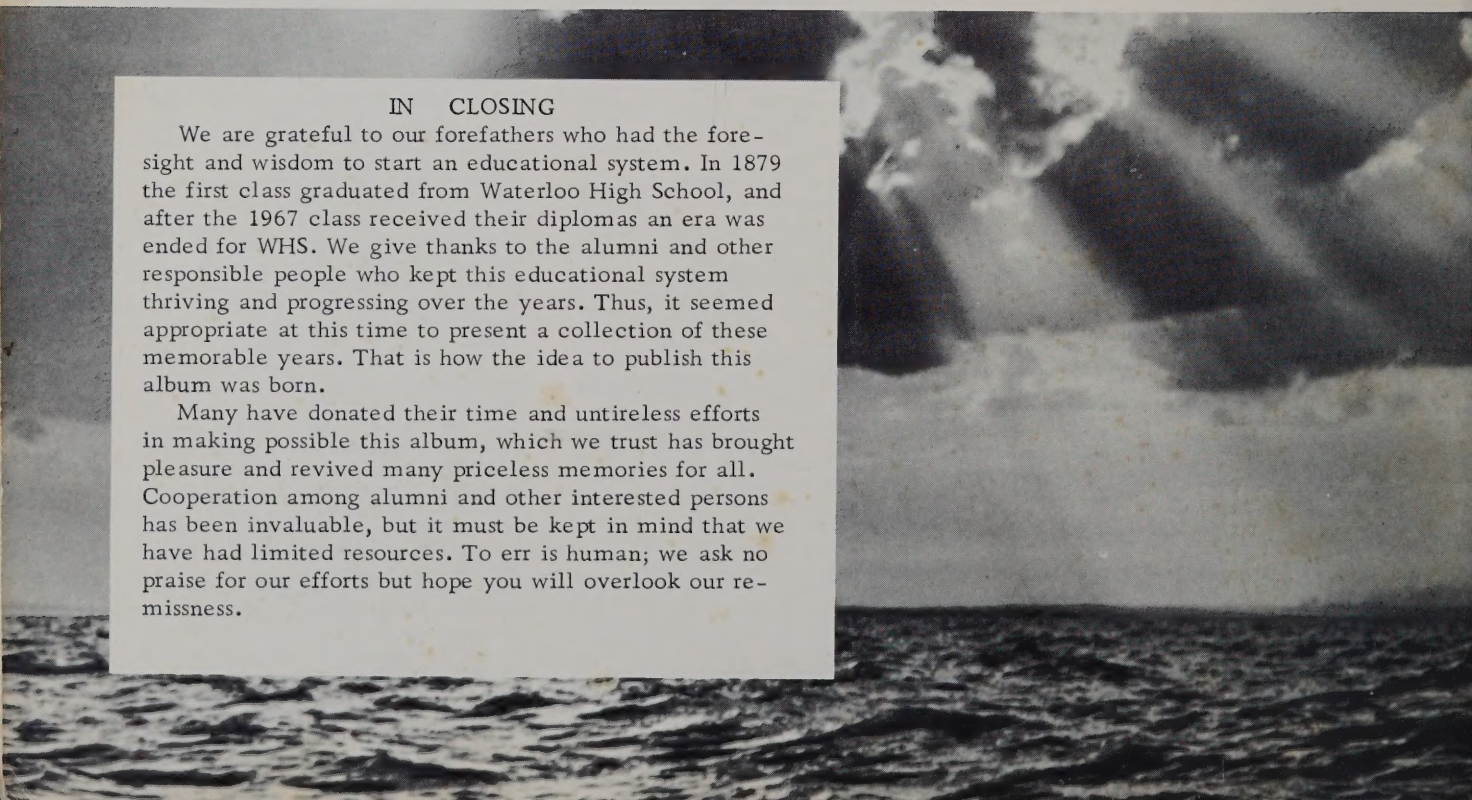

IN CLOSING

We are grateful to our forefathers who had the foresight and wisdom to start an educational system. In 1879 the first class graduated from Waterloo High School, and after the 1967 class received their diplomas an era was ended for WHS. We give thanks to the alumni and other responsible people who kept this educational system thriving and progressing over the years. Thus, it seemed appropriate at this time to present a collection of these memorable years. That is how the idea to publish this album was born.

Many have donated their time and untireless efforts in making possible this album, which we trust has brought pleasure and revived many priceless memories for all. Cooperation among alumni and other interested persons has been invaluable, but it must be kept in mind that we have had limited resources. To err is human; we ask no praise for our efforts but hope you will overlook our remissness.